Part One

MARION WEEKLY STAR.

Pages 1-8

VOL. XXVI. NO. 23 — MARION, OHIO, SATURDAY, OCTOBER 22, 1910 — PRICE FIVE CENTS

MANY CHARGES FALLING FLAT

Records Don't Sustain Claims of Marker.

DENMAN CONTINUES THE INVESTIGATION

Marker Fails To Furnish Data Needed.

In Six Charges Filed Against Former Engineer Perkins Marker Only Gives One Exact Date and Records Show That Perkins Pays No State Money to Men Who Do Work for Him is Claimed by Marker

Columbus O Oct 20—Some of the charges made against republican officials by James R Marker Governor Harmons chief engineer of public works have fallen flat

The investigation of his charges alleging grafting showed that those alleging that no money had been turned in for the sale of junk on the southern division of the canal by Charles W Watkins collector at Waverly to be without basis

The records show that the money for the sale of this stuff was turned into the state

Another weakness of the charges is that they are not supported by a single sworn statement It was supposed that behind every charge there would be an affidavit but not a single affidavit has been produced

There are six charges of a minor nature against Charles E Perkins former chief engineer These charges are indefinite

One of the charges is that Perkins had some work done at his residence by men employed by the state in October 1907 No names are given of the men supposed to have done this work and no dates are given as to when it was performed

It is understood Perkins can show that the men drew no pay from the state for the days on which they made repairs for him

This charge would not stand in court two minutes unless backed up by more tangible evidence

The records show that no money was paid the workmen by the state for the days which Marker claims the workmen were employed in working for Perkins

Another indefinite charge is that Perkins had some firewood hauled to his house in 1907 No specific or approximate dates are given as to when this took place or by whom

This charge would not stand in court two minutes It is not backed up by proof

Marker charges that men employed by the state built a fence for Perkins on July 21 and 22 1908 The investigation of the records in the auditor of states office clears Perkins from any wrongdoing in this instance

Campaign Thunder

The men who did the work for Perkins then did not draw pay from the state for the period that they were working for Perkins

Specific dates were given about the transaction and as Attorney General Denman is able to find in the state records covering the time that the men for that period and the records showed the men got their pay from the state

Another charge is that Perkins had fertilizer belonging to the state at his home It is declared that Perkins got this fertilizer from a man who did time for the state and that the fertilizer was his own property In most places fertilizer is given away for nothing, to those who will have it hauled away

Another charge against Perkins is that state employes erected a windmill for Perkins No names are given neither are there dates of any kind specified which is certainly a poor basis for such a charge

Another charge is that evidence to show that 100 oak posts hauled to Perkins home at state expense It is not charged the posts belonged to the state Not even the year is given when this was done

The charges against Perkins are flimsy and so vicious and lacking in support as to seem to be unworthy of consideration

Perkins has always looked upon the soul of honor by all with whom he had any dealings with and they are confident that the action will show that he is the victim of a political plot to discredit Democratic campaign thunder

The Outcome

Strike a principle and you will get prejudice —Lippincott's.

A RECEIVER FOR CHANLER ESTATE

Sheriff Bob and Singer Requested To Appear in Court

New York Oct 20—An order was issued yesterday by Justice Newburger in the Supreme Court directing Robert W Chanler his wife Jane Cavalieri and the trustees of Chanler estate to appear in court Friday and show cause why a receiver should not be appointed for the estate This action it is thought will disclose the condition of Chanler estate and is an important point scored by Mrs Julia Chanler Jane Chanler Sheriff Bobs first wife in her fight to prevent Chanlers antenuptial agreement with Cavalieri from being carried out

The first Mrs Chanler is seeking to keep the estate intact to protect her alimony award of $20000 a year

INGENIOUS CITIZEN WANTS BIG POSITION

New Yorker Would Like To Be Made Postmaster General

Washington Oct 20—An ingenious citizen of the Fire Island Henrys Bay town on the Hudson New York City has applied for appointment as postmaster general He wrote to Frank H Hitchcock saying he had heard that Hitchcock might retire and announcing his willingness to take the job In conclusion he said

Kindly send me information as to the wages paid the postmaster general and the educational qualifications required to pass the civil service examination for that place

SIX WORKMEN BLOWN TO BITS

When Big Boiler Explodes in New York

SCORE OF OTHERS SERIOUSLY HURT

Explosion Causes a Panic Among Employes

When Boiler Lets Go, Beams Through Walls of Building and Hurling Mutilated Bodies Over a Block 2500 Men Women and Girls Stampede for the Exits Dead Men Are Machinists

New York Oct 20—Six men were blown to bits two were fatally injured and a score or more seriously hurt when a big tenton boiler exploded today in the plant of the American Manufacturing company at Green Point Long Island

When the huge boiler let go beams through the walls of the building and hurling mutilated bodies over a block 2500 employes in the building stampeded for the exits

Two thousand of the employes were women and girls and they jammed the doorways and stairways trampling upon each other in their frantic efforts to leave the building There were a dozen men at work on the big boiler when it exploded

Work had just begun for the day and the big jute factory was filled with employes Without the least warning the big cylinder split like a bomb bursting the workmen through the wrecked wall and driving four big cylinder heads up through three floors of the building

All of the dead were machinists at work on the boiler Three of them were blown through a side wall of the building and their bodies were found horribly mangled in the street The others were found under the debris

THE CENSUS BUREAU GIVES OUT FIGURES

State of Arizona Has Total Population of 204 354

Washington Oct 20—The census office today announced the following results of the 1910 count in Arizona Increase 204 Increase since 1900 or 66 per cent The man in the new state will have only one person to give an increase

Nebraska Lincoln 10 Dundee 10— Florence 1 Omaha South Carolina Summerville 2 Dorchester county 1 Ladson

Metal Market

New York Oct 20—Metals closed steady Spot copper 12 to 12 Lead 4 10 to 4 15

HARDING TALKS TO BIG CROWD

Berates Harmon as Hypocritical at Canton.

HARDING APPLIES SINCERITY TEST

To Governor's Accomplishments in State

Thousands March Streets of Canton Before Harding Makes His Address in Big Auditorium to Enthusiastic Throng—Says He Yields Deference and Devotion to No One Concerned in Grafting

Canton O Oct 20—The big auditorium which the city boosts the secret of the Democratic campaign opening held an enthusiastic throng of 4000 when Candidate Harding rose to speak last night In the parade which preceded the opening here here were probably 6000 marchers and the streets were filled with people At Massillon early last evening where he wound up an automobile tour of the county Harding addressed 2000 workers from the city hall steps

After reviewing his charges that Governor Harmon was withholding important information as to canal graft charges for political exploitation in the fifth hour of the campaign Harding called the roll of Democratic grafters in office now and concluded with the question Do you believe Governor Harmon has made good

Yes shouted a man far back in the crowd

Name me one roared Harding Name one I tell you he has not fired a single grafter from the states service I promise you that when I am governor I will clean house in Columbus and keep it clean If you dont believe I mean what I say dont vote for me But dont cast your votes for the pretender and have two more years of nothing done

Sincerity Test

It was in Canton that publicity was given to the deference and devotion utterance with which Governor Harmon has been assuming Harding The latter took cognizance of the fact when he referred to it early in his speech Governor Harmon said Harding says I will defer once and devotion to George F Cox in connection with alleged treasury abuses Governor Harmon rebuked other inquirer by turned by this time that I will not make of myself a political hypocrite to become governor of Ohio But they have also learned that I do not yield deference and devotion to any man in connection with treasury or any other public abuses

Failing up Governor Harmons claim of participation in the drafting of the Langdon tax commission bill Harding said

Lets apply the sincerity test to Governor Harmons part in new things accomplished in Ohio In this connection a few days ago in deliberate utterance Governor Harmon claimed that he himself contributed the good features of the Langdon tax commission law but in spite failure to sign it on the ground that it did not permit home authorities to name the city board of review He wanted mayors to name these boards instead of strange state officials he said

Harmon Forgets

In the particular Governor Harmon is strangely forgetful I will now put before the electorate this statement

Governor Harmons bill for a state tax commission which was introduced by Senator Alsdorf and which Governor Harmon urged upon the general assembly looked to the appointment of these city boards of review with the tax commission a strange state board which Governor Harmon himself was to name I merely cite this indisputable fact that you may yourself pass judgment on Governor Harmons sincerity

The best work of the tax commission created by the Langdon bill is founded upon its authority to apply the principles of the Nichols law in assessing all public service corporations to require them to pay taxes on their real value Yet the Alsdorf bill which Governor Harmon says was his bill contained no such provision And the governors legislative representative tried to have the principles of the Nichols law stricken from the Langdon bill In this particular the people of Ohio want to know whether Governor Harmon was representing them or the corporations

I charge that Governor Harmon is absolutely insincere in his claim that he withheld his signature from the Langdon tax bill because that bill did not provide for the features of the appointment of city boards of review in the hands of home officials

Harmons own bill convicts him of insincerity I call upon Governor Harmon to answer these questions to the people of Ohio

If you were sincere in your recommendation to the general assembly that the principles of the Nichols law be applied to the assessment of public service corporations why did you not write it into your tax commission bill which you admit you helped draft and proposed for passage

If you were sincere in your recommendation that city boards of review be appointed by the mayor thereof why did you not provide for this manner of appointment in your bill instead of attempting to lodge the appointment in a tax commission which you yourself could name and which would under the provisions of your bill be Democratic

What about high prices cried a voice

Much obliged cried Harding that is a question I like to answer Prices are high and I'll tell you why

Sorry Tangle

Harding then proceeded to defend at length the protective principle declaring that the tariff has nothing to do with high prices

Taking up Governor Harmons latest defense of Labor Commissioner Warmel State Fire Marshal Zuber and Factory Inspector Kearns Harding said

This is the third time Governor Harmon has found excuse for the three men I have been waiting for him to find excuse for the other wrongdoers—for Oil Inspector Finley and State Treasurer Creamer Hasnt Governor Harmon got an excuse for these two also Think of it Governor Harmon excuses grafting on the ground of precedent in other words if one has precedent grafting is all right And because Governor Harmon finds precedent for the grafting of his domestic grafters he returns them in Office Governor Harmon is indeed in a sorry tangle in his graft exploitation

STATE DAIRYMEN'S ANNUAL MEETING

Convention To Be Held in Columbus in February.

Columbus O Oct 1—[Special]—Official announcement has just been made by the Ohio State Dairymens association that its seventeenth annual convention will be held in Columbus February 1 2 3 and 4 in connection with the national corn exposition which will occupy the group of seven exhibit buildings on the Ohio state exposition grounds

Thursday February 2 has been designated by the National Corn association as National Dairy Day The members of the dairymens association will welcome the dairymen of the numerous other states and countries who will attend the national corn show On the evening of that day under the auspices of the Ohio dairymen there will be held a national dairy banquet at which elaborate dairy dishes will be served and speakers of national reputation will deliver addresses

A model dairy farm will be one of the most elaborate exhibits in the special dairy building

FREIGHT WAREHOUSE DESTROYED BY FIRE

Chicago & Alton and Baltimore & Ohio Lose Buildings

East St Louis Oct 20—The Chicago & Alton and Baltimore & Ohio railroad freight warehouses were destroyed by fire here early this morning and a dozen freight cars standing on the tracks between the warehouses caused damage to property estimated at $500000

The fire started in the freight house of the C C C & A railroad cars on the tracks adjoining the building exploded and the fire quickly spread to the B & O property A car of oil that was inside the B & O warehouse exploded

A number of the firefighters narrowly escaped death in the oil explosion

Ketchels Funeral

Grand Rapids Mich Oct 20—With many members of the sporting fraternity present at the funeral of Stanley Ketchel the slain middleweight champion was held here today The services were in charge of the local Elks lodge

Editor Weds

Washington Oct 20—Paul C Patterson managing editor of the Washington Times and Miss Edith Davis McLean daughter of Captain Walter McLean U S N were married here this afternoon at St Margarets church

Western Union Man Dies.

Long Branch N J Oct 20—Thomas Thomson Eckert former president of the Western Union Telegraph company died here today at the age of eighty five

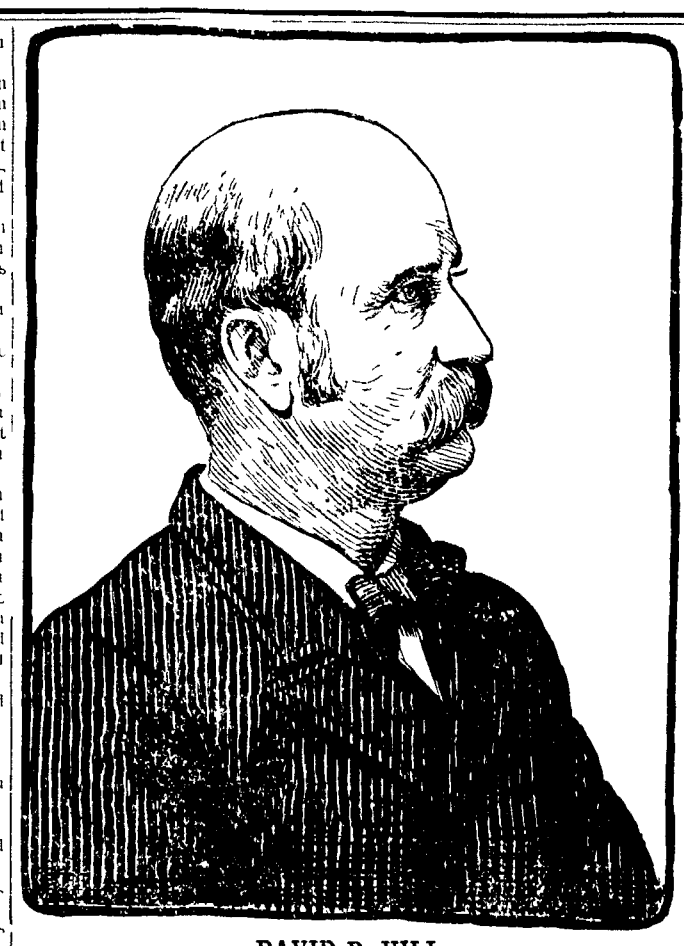

DAVID B HILL

Prominent New York State Democrat Dies at His Home Wolferts Roost, This Morning

DAVID B. HILL PASSES AWAY

He Succumbs to Illness at Wolfert's Roost

GREAT LAWYER AND POLITICIAN

As Political Fighter He Has No Superiors

During Reign of His Influence in New York State Hill Has Many Enemies and Plenty of Worshipers Also His Motives Are Better Understood in Later Years—As a Lawyer Hill Earns Big Fees

Albany N Y Oct 20—Ex United States Senator David B Hill died at his residence Wolferts Roost at 1 this morning

For two weeks he had been ill with a cold and on Saturday last week the sufferers condition was serious but he had rallied to improve the week and yesterday was in good spirits

Mr Hills long and the fact upon his virility however brought about a sudden turn during the night the end coming at half past three this morning

David Bennett Hill was the first of the Indian fighters who made Democratic history in New York state when that party secured control of the state government following the Civil war Stalwart Hill fought a fight which involved Grant Chester A Arthur and Samuel J Tilden Hill was twice nominated by the Democratic party for governor and in 1872 was defeated by Hoffman after a campaign which culminated in the election of Lieutenant Governor Dorsheimer Governor Tilden Attorney General Hill and Comptroller Lucius Robinson

Hill was the youngest governor ever elected by the people of the state of New York He was also the youngest man ever elected to the United States senate by the New York legislature Hill in the very height of his political career was defeated for reelection to the senate by Edward Murphy jr who succeeded Hill as governor

Hill was born in Havana Schuyler county N Y April 29 1834 He received an academic education and studied law in Elmira where he was admitted to the bar in 1856 He at once took an interest in politics and was elected mayor of Elmira in 1864 and in 1865 was elected to the assembly as a Democrat

As a Lawyer

As a lawyer Hill had few equals and his practice was one of the largest ever called into the courts of New York and the United States

Havana Nov 20—The 181 young Hill received his education and studied law in Elmira, where he was admitted to the bar He at once took an interest in politics and was elected mayor of Elmira in 1864 and in 1865 was elected to the assembly as a Democrat

Continued on Page Seven.

FRENCH LINER DRIVEN ASHORE

About Sixty Miles from Havana Today

PASSENGERS HAVE THRILLING ESCAPE

Norwegian Steamer Stranded at Marguesas Bank

Light House in Main Ship Channel at Key West Is Blown Down by Force of the Winds—Florida East Coast Railway Below Miami Is Washed Out—Key West Is Still Cut Off from Communication

Havana Oct 20—Although Key West is still cut off from communication with the other parts of the United State the cables to Cuba are working Despatches received today by La Lucha announce that the principal damage done in Key West by the storm was to the shipping The Norwegian steamer Fox is still stranded at Marguesas Bank Standard Oil Barge No 91 has been driven ashore at Sand Key An unidentified schooner has been piled up on the western drift rock

The light house in the ship channel at Key West was blown down by the force of the winds The Florida East Coast railway below Miami has been washed out and it will require a month to place it in repair so as to handle trains

The French liner Louisiana out bound from Havre France for Havana and New Orleans was driven ashore on Sombrero reef about sixty miles from Havana

Schooner Abandoned

She had then six hundred persons on board all of whom have been brought here by rescue steamer The ship is believed to be a total loss

The passengers taken from the Louisiana were rescued by the United States revenue cutter Tecumseh which put at once with them to Key West The captain of the liner refused to abandon his craft until he had received instructions from the owners The Tecumseh on reaching Key West put back for the second time as the reef tore off the rudder

The vessels bottom is torn and the cabins and saloons of the ship are filled with water

The lumber schooner Edward Stewart from Tampa for Havana went ashore at Key West and a total loss has already been declared

The Spanish schooner Maria from Havana has been abandoned by her crew

Fatal Mistake

Buffalo N Y Oct 20—Mistaking for brown hair his saw it through a clump of bushes Fred Hunt Sidney Conklin of Hamburg killed Martha Pope seventeen Justice David Penhold an inquest today Conklin gave himself up

THREE KILLED; MANY INJURED

Terrible Accident on the Hocking Valley Today

PASSENGER TRAIN GOES INTO DITCH

Train Leaves Marion Station Behind Schedule Time

Two Women Are Crushed Under the Seats of Coach—Third Is Fatally Injured—About Twenty Persons Are Hurt—Dead and Injured Brought to This City—The Train Moving at High Speed

THE LIST OF DEAD

Mrs Martha Cook seventy-five, of Bluffton

Unidentified woman, probably thirty five years of age

Elmer Thompson of LeRoy Kansas died in sanatorium

FLORABEL FATALLY HURT

Mrs Maud Davis forty-five of Bluffton daughter of Mrs Cook, hurt internally

Eighteen months-old child of Mrs Scott Simmons of Columbus head very badly injured left at Harpster

OTHERS INJURED

Mrs Scott Simmons of Columbus, hurt internally left at Harpster

Rose Dalker of Fostoria left hip wrenched

Rose Kammonberg seventy-nine, Ann Arbor Michigan back hurt

Mrs Philip Whelan of Toledo, internally hurt

Five year-old son of Mrs Whelan, right ankle broken

Mrs C I Stauffer of Newark spine hurt

Mrs Caroline Mitchener of Delaware aunt of Harry Carpenter of this city back hurt

J R Bills of Albion, Michigan, bruised

Mrs J R Bills of Albion Michigan badly injured internally

Two-year-old babe of Mr and Mrs Bills scalp wound

Mrs Martha Spangler, of Bluffton hurt internally

Mrs M J Sullivan of this city, badly bruised about head and face

Dr J W McMurray, of this city, foot thrown out of joint, reset by him

James Wiltshire of Columbus, conductor slip scalp wound

A J Lathhouse, of Columbus, electrical engineer of the Hocking, fractured hip

Mrs H L Kirkpatrick of McDonald West Virginia, wound in right leg received in a railroad wreck a year ago reopened and badly bruised

V G Wiseman of Columbus, left side injured and cut about face

C M Braum of Groveport Ohio, salesman of International Harvester company right leg hurt

I P Kearns of Columbus state inspector of workshops and mines, badly lacerated hand and arm

Lester Redding of Columbus, Kearns assistant back injured

C Kreamer of Columbus, brakeman bone in right wrist broken

Fred V Grimm of Columbus cut badly in head

Mrs Elmer Thompson LeRoy, Kansas hurt internally

Charles Smallwood of Baltimore, left hip hurt

Ed H Brooks of Cleveland manager of Edwards animal show enroute from Lancaster to Findlay, back hurt and internally injured

D W McClay of Cooperville, Ohio back and right shoulder injured

Mrs George C Edmonds of Columbus right shoulder injured and left hand badly cut

J G Mick, of Chicago, back wrenched

Mrs V Z Stone of Columbus hurt injured

Mrs Anna Slinger of Grand Rapids Michigan face badly cut

Charles Zotterdam of Columbus, baggageman badly bruised

Story of the Wreck

A point about 100 feet south of Harper was the scene of one of the worst wrecks in the history of the Hocking Valley about 10 o'clock this morning when Hocking Valley passenger train No 2 went into the ditch as the result of the tender jumping the track

Two women were instantly killed one man is dead in the Dr C I Stauffer sanitorium a third woman was so badly hurt that she can not survive a man and a babe will probably die and thirty two other passengers suffered injuries more or less severe

The wreck occurred at a point

Continued on Page Two.

NEWSPAPERARCHIVE®

THE FUNERAL SERVICES OF DR. JASPER MILES

Many Friends From a Distance Are in Attendance

SPORTSMEN HOLD SHOOT AT WALDO

Lutheran Aid Society Holds an All-Day Meeting at the Home of Miss Lottie Scholl—The M E Ladies Aid Society Meets at the John Crosby Home

Waldo Oct 20—[Special]—Attending the funeral of Dr Miles Friday from a distance Dr Howard Jump of Lima Ohio Mrs Chas Jump of Ft Wayne Charles Reed of Norwalk Mrs Wyncoop of Perkin Heights Sam Collett of Mansfield Mrs Jas Miles of Cleveland Mrs Homer Cooper of Espyville Mrs Jas Mrs Emma Raymond and Mr and Mrs Harry Hiah and daughter Marion Mr Maud Mumma and Mr Charles of Delaware Mrs Mr C Torrey and family Mr Dr and Chas Hight Schofield Mr Evangeline Mrs Sherman and Mr and Mrs David Wetzing of Lincoln

Mr and Mr David Watt Mr Elmer Watt and Miss Jessie Watt attended Elmer Friday

Mr and Mr Otto Apt and son and Saturday from a weeks visit with relatives at Mt Gilead

Mr Collett was a Delaware visitor Friday

Chas Hawkins was a Delaware visitor Thursday

Mr and Mrs R O Morris and John Morris visited in Marion Thursday until Sunday

Mr and Mrs I D Osborne and Arthur were Delaware visitors Sunday

Mr Ike Gretz left Thursday for Ann Arbor She will be accompanied by her mother Mrs Kimmel who returned to her home immediately after a visit here

Dr Cottrell held a public sale of farm stock and implements in the north part of town Thursday He has rented his farm and will move to Waldo

Oliver Richardson returned Monday from a visit at Delaware

Mr and Mrs William Wheeler and Mr Minnie Saunders spent Sunday at Delaware

Mr Weber of Columbus was the guest from Saturday until Monday of Dr and wife Mr and Mrs W D Webb

Mr Minnie Saunders visited at Radnor Sunday

Mr W J Hoberman and Mrs Mallon of Marion were guests at D W Pontius home Monday

Chalfant Conklin has purchased the Putnam stock of Brunswick Grocery and will continue his place of business and farm

Hotel Lewis Gunckel and sports from Marion Delaware Ashland and surrounding points enjoy fishing at Waldo Tuesday

Dr Strine and daughter Mrs William Davis were Delaware visitors Thursday

Mr and Mrs Tilley and son Robert returned to Marion Monday after a visit with friends here

Mr Jacob Bowman and daughter Miss Ethel Strunt Thursday at Delaware

William Seyfert was a Columbus visitor Thursday

The ladies Aid society of the Lutheran church will meet Friday afternoon with Mrs Schaff at her home on East Wednesday

The Ladies Aid society will meet Wednesday with Mrs Chas Hyatt at her home north of town

Funeral services were held at the Methodist church Tuesday at two o'clock conducted by the Rev Mr Sharp of the Reformed church Burial in the cemetery south of the town

Mr Jacob Kreiner of Marion visited Waldo friends Tuesday

The young members of Rathbone Sisters lodge of Pythian Sisters attended the 14th annual convention of the sisters at Richwood Mr and Mrs Otto Schleicher Mr R O Morris Mr and Mrs Jacob Mahon of Marion Mr John Mr William Cubler Mr and Mrs William Grell Mr and Mrs Davis Mrs Nathan Mr D Saunders and Sunday

Ellen Earle Mazey and Mr and Mr of Marion were visitors Friday and Sunday of last week

Andrew Mr and D Awalt were visitors Saturday

Mr Frank Croll were visitors Wednesday

Mr Mich Is and Mr and Mrs Edward Morton attended the Methodist and C E Morris were visitors Saturday

Mr Wilkinson of Delaware was a visitor Wednesday

Miss Smith has been visiting Dayton friends the past week

Mr D Osborne was the guest of Mr Edward Curtis over Sunday

Fredrick Magensine entertained at dinner Tuesday Mrs Wait of Lilaue, and Mr and Mrs Curtis Beadle and Mrs Simon Reimer of Pleasant township

Mr William Croll entertained a number of his friends at a six o'clock dinner Friday The time was spent with game and all were entertained on the occasion which a three course dinner served Those present were Misses Maud Kreiber Pearl Overdeer Ruth Corbin, Marie Corbin Ina Hall Maud Mudrick Ethel Stuckey Gertrude Oliver Messrs Shrout and Mrs Ralph Wilson

Mr Ella Eaton of Marion with Miss Stadry of Mt Vernon Sunday

TRIALS ARE HELD IN THE MAYOR'S COURT

Mayor Reserves His Decision in Liquor Cases

RESIDENCE SEARCHED FOR STOLEN COIN

Patrick Hurstock Retires from Duty as a Patrolman—Another Vacancy to Be Filled—Williams Quartet and Shots Are Fired—Notes Gathered in Police Court

The trial of John O'Keefe charged with keeping a place where intoxicating liquors were sold was taken up in the mayors court Wednesday afternoon at two o'clock and continued until 8 o'clock in the evening when it was continued until next morning to hear testimony It was taken up in the day shortly after two o'clock Attorneys Monsell & Cheney represented the defendants and City Solicitor Elmer Reed and Attorney White of the anti saloon league conducted the prosecution

Following the O'Keefe hearing Wednesday evening the hearing of W Ferguson on a similar charge was taken up and continued until next morning It was finished Thursday morning Lemon C Thompson represented the defendant

The proceedings against George Morrison also charged with keeping a place where intoxicating liquors were sold was taken up Thursday by Fred D Colley who prosecuted the defendant and the prosecution was in charge of Solicitor Reed and Attorney White

Mayor Scott has reserved his decisions in the hearings finished

Shortly after 7 o'clock Tuesday evening Officer Jones was called to the boarding house of C H Waldron on Kenton avenue to prevent a disturbance between Waldron and a man named Jones According to the story told the officer Jones gave Waldron $10 to build a partition Waldron did not build the partition but converted the money to his own use it is claimed and as a result the fellow removed his coat and was about to fight Waldron when the officer stepped in Jones was advised to use other method to recover his money and no arrests were made

Neighbors in the vicinity of the corner of Leader and Silver streets made a complaint to the police at 2 o'clock Wednesday morning that some drunken fellows were causing a disturbance Officer Jones responded to the call but on his approach three of the fellows made their escape Two were taken to the city prison and locked up on charges of intoxication They were released the morning after paying fines of five dollars each

Perry Smith colored and Aubrey Wilson were arrested Tuesday night by Detective C F Hunt of the Erie on a charge of trespassing The men were taken off the head end of a passenger by the detective When arraigned before the mayor Wednesday Wilson pleaded guilty to the charge against him and was fined one dollar and costs The fine was remitted and he was released after paying $2 50 costs and promising to leave the city Smith had no money and was released and ordered out of town

W F Fowler reported to the police Wednesday evening about 9 o'clock that a party was stealing corn in the West End and Chief Kimmelter sent Officers McColley and Jones to the scene With the consent of the accused the house of Charles B Rhoades was searched Nothing was found

Officer Pat Sullivan who has been on the local police force for some time has resigned his position and quit work Thursday evening No one has yet been secured to fill the vacancy

The police were called to the home of Lee Cram at the corner of Columbia and Mound streets Wednesday evening It was reported that some person was peeping in windows The guilty parties were not apprehended

Some fellow got into a pitched battle with fists in the uptown district Wednesday evening about 10 o'clock and some blows were exchanged Considerable excitement was created in the business district for a few minutes when the participants were separated

Some complaint has been made to police headquarters regarding boys playing ball on the lawns and in some cases damage has been done The matter will be looked into by the police

NEW ARMORY BUILDING PLANNED FOR THE CITY

Captain E O Richardson Is Busy With Project

STATE APPROPRIATION FOR THE STRUCTURE

The State Will Allow $15 000 for the Building, but the Citizens Must Donate the Site—A Review of the Plans Adopted for the Structure—Many Conveniences

Marion is to have a new armory building, one of the first in the state Captain E O Richardson of D company received a letter from Colonel Bracken stating that the building can be constructed by March 1 if a suitable location can be found by that time as the money is now available for the building The armory will be constructed of concrete or brick and will be 0x1- feet in dimension The state has appropriated $1 000 for the building and the citizens of Marion must give the ground on which it is to be located

The plans are already in the hands of Captain E O Richardson and can be seen at any time in the window of the Marion County Bank

The first floor will be used for the armory Next the front entrance will be the offices offices Through the center of the building all running from front to the rear partition in the first which will be extended to the locker room on the opposite side with all basement Among the other rooms on this floor will be a shooting gallery to practice 10x10 the first and first aid rooms a mess hall munition room right shower baths and several other small rooms Each department will be equipped in the most modern and up to date manner and every convenience will be supplied

On the second floor the main drill hall 0x10- will occupy almost the entire floor The front of this floor will be occupied by offices The drill hall which will be the largest auditorium space in the city will be open to the public for all purposes such as dances political meetings etc

The drill room will be two stories high with gallery around the entire room In the front of this gallery which will be upon a level with the whole of the third floor will be rooms extending across the front of the building which may be used by the Grand Army of the Republic and the Spanish American war veterans Should these orders not wish to have their quarters on this floor an elevation will be made under the front of the first floor and their rooms will be located in the basement The entire building will be free for all military uses

Marion is very badly in need of an armory building as the company has never had desirable quarters The present quarters have none of the conveniences necessary to an organization of this kind and it offers no inducements to young men to become members of the company

A campaign is being made by the citizens and members of the band to interest the citizens of Marion in the proposition so that a desirable location may be donated for the purpose

PARTY ENTERTAINED AT THE LUCAS HOME

Mr and Mrs Curtis Lucas Host and Hostess

The country home of Mr and Mrs Curtis Lucas of two and a half miles northeast of Marion was the scene of a happy gathering Tuesday evening when a company of young folks were entertained at a dance

The young people danced until a late hour when refreshments were served Those assisting in serving were Miss Glide Lucas, Hazel Clark Lela Leeper and Donna Ruth Parrett Music was furnished throughout the evening by Mr William Dowler and Miss Lela Leeper favored the company with several solos

Those present were Mr and Mrs Judson Parrett and children Mr and Mrs Fred Gilbert Mr and Mrs Charles Philbrooks Mr and Mrs Reuben Messenger Mr and Mrs William Lucas and children Mr and Mrs Edward Rosen and children Mr and Mrs Stanley Collins Mrs Emma Baker Mrs Lora Jones Mrs Kerr Mrs Hofstetter, Misses Grace Montgomery, Jennie Shoots Hazel Crabaugh Mame Messenger Bertha Jones Eva Marshall Grace Campbell Ruth Albright Glide Lucas Lela Leeper Enid Thompson Martha Foos Myrtle Homan Hazel Clark Emma Schultz Donna Ruth Parrett Messrs Wm Dowler Frank Power Herschel and Harry Crabaugh Lester Parrett Robert Harvey Geddis Mahaffey Ray Harves Oscar Keller George Schultz Georg Smith Arthur Pabler Walter and Ed Showers Walter Dickerson Clarence Peterson Clifford Lindsay Frank Collins Earl Dowler Clarence Preble Ralph and Earl Lucas

A little cream from the cob and cold may be added to an omelet before turning It makes a delicious breakfast dish

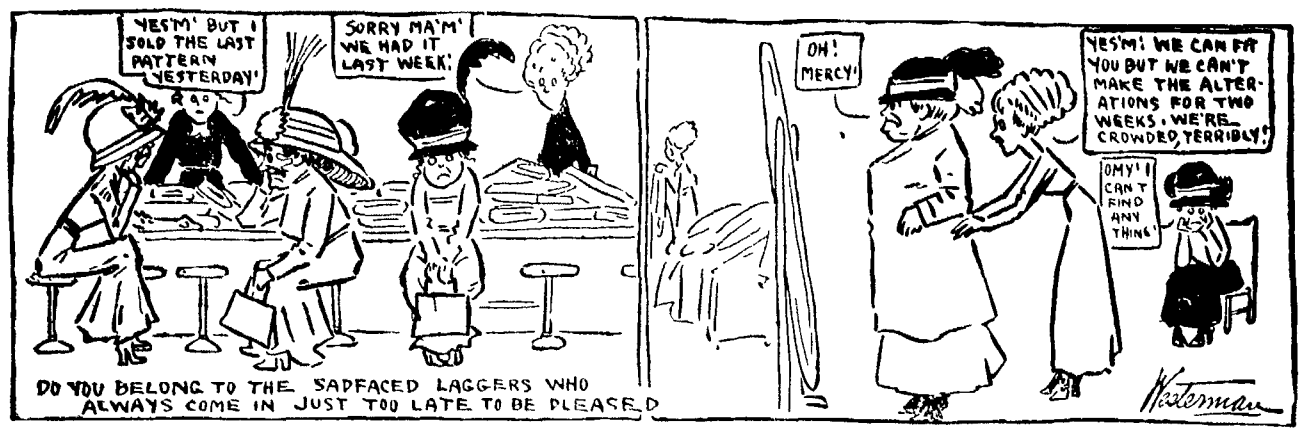
YES'M' BUT I SOLD THE LAST PATTERN YESTERDAY'
SORRY MA'M' WE HAD IT LAST WEEK'
DO YOU BELONG TO THE SADFACED LAGGERS WHO ALWAYS COME IN JUST TOO LATE TO BE PLEASED
OH! MERCY!
YES'M! WE CAN FIT YOU BUT WE CAN'T MAKE THE ALTERATIONS FOR TWO WEEKS. WE'RE CROWDED TERRIBLY!
OMY! I CAN'T FIND ANY THING'
Westerman

The true Disappointments of putting off your Fall Shopping until the best of the New Goods has been picked over

A Dashing $25 Suit

$18, $20 and $25 is Less Than Such Suits Usually Cost

That's just it! Guaged by the standards of what other stores show, $18 50, $20 or $25 is too little to ask for these suits Usually tailored along artistic simple lines—nearly as plain as a man's coat In all staple and novelty materials—plain colors, 2-tones & rich mixtures **$18.50, $20. $25**

Handsome Dresses at $10 00 to $35.00

Exceptional Values at $12.50 & $15.00

We are showing immense lines of the newest princess tailored dresses every day fresh new New York styles are being unpacked **at all prices between $10 & $35 to $40**

And at $12 50 & $15 we are showing especially noteworthy serge, worsted and panama dresses—in a full range of good colors

All Silk Black and Colored Petticoats at a Wonder Price, $2.48

New Coats 3 Special Prices

Coats at $12.50 which we'd like to have you compare with the $15 & $18 50 garments of other stores This plain tailored 52 inch blue storm serge coat with satin lined lapels for instance or the smart light weight kersey coats Remarkable coat at only **$12.50**

$15 Coats—long warm & serviceable semi loose coats—some plain as a pipe stem—others ornamented with fancy tailor stitching novel bands, pockets and cuffs In smart diagonals pebble cheviots serges and worsteds **$15.00**

Beautiful $25 Coats—elegant full-length black coats in fine quality serges, broadcloths and chiffon kerseys And in colored coats—great lines of serge and covert garments—and in rich Scotch tweeds pin checks basket weaves **$25.00**

News from Marion's Greatest Dress Goods Store

Broadcloths—54-inch lustrous finished French broadcloths at $2 50 yd—handsome spot-proof 52-inch broadcloths $1 50—& our extra special 52-inch domestic broadcloths, at only **$1.00**

Wool Crepe du Chine at $1 instead of $1.50—One of the richest of Autumn's fabrics is this soft, crinkling, clinging wool Crepe in soft evening & street shades Worth $1 50, at **$1.00**

65c double warp wool storm serge in navy blue brown, wine, etc Our price 50c

Silk and Wool Cards—a new clinging texture of lustrous silk and wool in black and colors **$1.50**

$1 sponged and shrunken all-wool storm serge—12 inches wide—all colors **75c**

CORSETS

Extra Specials

"Gossard" lace front Corsets $3.50 instead of $5—the very newest full models at an entirely new price—here only at

$3.50

Stylish new Autumn Corsets at 48c new models for slender average and stout figures—supporters attached worth 59c our special price

48c

Extra Heavy $25 room-size Axmin. Rugs $18

Never had such values in our big Rug Store Heavy, high-pile, wear-resisting Axminster rugs—size 9x12 feet—in rich new all-over Oriental and floral patterns A real $25 rug at only **$18**

9x12 Axminster Rugs worth $22.50 at $14.50

We fortunately also got a few beautiful room-size Axminsters from the same mill—in a quality which regularly brings $22 50, —to sell at **$14.50**

Women's Fine Wool Sweaters, Special $2.50

These smart good fitting Sweaters woven from pure woolen yarns all sizes in cardinal oxford and white **$2.50**

(Rear main floor)

Women's 25c. Black Hose, 3 pairs 50c.

Splendid seconds of women's finest 25c black ribbed stockings—about 1 000 pairs specially priced—**3 pairs for 50c.**

Bargain Items: Friday and Saturday Only

Hill's Bleached Muslin at 8c. a yd.

1,000 yds. "Hills" & "Hope" bleached muslin—**not over 12 yds.**—tomorrow and Saturday—8c yard.

Fine bleached Cambric at 5c yard 36 inches wide a fine quality soft cambric finish not over 12 yards—none delivered at the special at 5c.

15c Galateas 12½c yd Take your choice of our entire stock of plain and fancy Galateas tomorrow and Saturday at 12½c.

Genuine Lancaster Apron Ginghams 6 1-4c. yd.

Choice of our stock of thousands of yards genuine "Lancaster" apron ginghams—limit 10 yards—6½c yard.

GLOVES

$1.00 Grade Kid Gloves **69c.**

A glove bargain that beats them all—$1 quality 2 clasp kid gloves in tan brown, mode and black—all sizes **69c**

$1.50 Silk Lined Gloves **$1.00**

$1 50 Silk lined Mocha Gloves heavy overseam stitching—grey reindeer and black Our special price **$1.00**

"Countess Louise" and "Parisienne" kid gloves—black, white, and colors—$1 pair.

The Uhler-Phillips Co

The Store that Sells Wooltex

NEWSPAPERARCHIVE®
NEWSPAPERARCHIVE®

BIG PROBLEM PRESENTED TO AMERICA BY CHINESE

China Seeks Market in the United States.

WOULD COMPETE WITH AMERICAN MADE GOODS

Feeding the Army of Panama Canal Builders Is Big Task—People of Porto Rico Are Happy and Prosperous—The Usury Evil in United States May Be Checked

Washington Oct 15 In place of the Chinese labor problem which was settled by the exclusion of coolies a new problem now is presented by the appearance of the products of such labor made in China seeking admission to the American markets

Coal coke fire brick cement and tile produced under labor conditions existing in China are offered in San Francisco in competition with American products Success there means an invasion of the entire coast from Seattle to San Diego

In an effort to establish a market a Chinese mining company has landed in San Francisco a cargo of coal comprising anthracite 2 000 tons lump 420 tons slack 1 980 tons and special coke five tons Ten cords of cement were sent along for testing purposes by American users of that material

A representative of the company which is under foreign management and one of the strongest industrial concerns in China has been sent to this country to work up the trade The concern with others has extended its production beyond the home demand in China and thus the largest company in the business looks to the United States to take its surplus The capacity of its mines is 1 957 200 tons a year or 5 800 tons a day It has over 9 000 000 tons of coal in sight and its total resources are estimated at 50 000 000 tons The output last year amounted to 1 361 0 tons

Evidence Produced

Five other companies in China produced 600 000 tons of anthracite coal last year The Germans in Shantung and the Japanese in Manchuria are also developing coal deposits

United States Consul Knabenshue at Hankow estimates that within ten years if foreign markets are found China and Manchuria will be exporting 2 000 000 tons of coal a year

The big coal company mentioned is interested also in the manufacture of cement fire brick fire clay and ornamental tiles for which it is seeking entrance to the United States Knabenshue expressed the opinion that with the low cost of production in China and the cheap ocean freights they will be able to enter this country in competition on the coast and in the Philippines

Evidence that China is preparing to compete in the markets of the world is afforded by the fact that in the present year a steel corporation on the Pacific coast of the United States contracted with the Hankow mines on the Yangtze to take annually for fifteen years 36 000 tons of pig iron and 36 000 tons of iron ore

Feeding the Builders

Feeding the army of Panama canal builders is a matter of tremendous expense and, to keep tab on the money the government makes a record of wonderful detail that shows the cost per meal per man It is shown by the annual report of the Panama canal commission that there are in operation nineteen hotels nineteen European laborers messes and twenty common laborers kitchens

The total number of meals served at commission hotels was 1 476 161 The cost of supplies was 1 457 cents and the expense 6 cent a meal a total of a little over thirty-one cents

The meals served in the European messes made a total of 1 902 187 which cost 681 cents each in supplies and expense The number of meals furnished at the kitchens for daily laborers was 11 440 The average cost of these meals was 144 cents

[illegible] Panama [illegible] were fed [illegible] United States [illegible] the [illegible] which must [illegible] coming [illegible] New York [illegible] Panama [illegible] account of cigars [illegible] plug [illegible] trade with [illegible] and reduce [illegible] allow for expenses of [illegible] men [illegible] supply depot [illegible] [illegible] [illegible]

PLEASANT FAMILY GATHERING SUNDAY

Mr and Mrs S M Lyons Host and Hostess

REV H H HOYT IS NICELY REMEMBERED

Pastor of the Free Baptist Church Is Given a Surprise—A Donation Party Proves a Big Success Jesse Almendinger Celebrates an Anniversary—Green Camp Notes

Green Camp Oct 20—[Special]—A very pleasant family party enjoyed an elaborate dinner at the home of Mr and Mrs S M Lyons Sunday The party consisted of Mr and Mrs J B Porter Mr and Mrs J R Petty and daughters Misses Ora and Ruth, Mr and Mrs Frank Lyon and daughter Gladys Mr and Mrs Claud Rice and son Harold Mr and Mrs C D Reynolds and daughters Irene and Ola Mrs Eva Cox and son Howard and Alfred Lyons

A congenial little company of friends and neighbors and members of the F B church gathered at the parsonage Thursday of last week and gave the pastor Rev H H Hoyt and wife a nice little surprise in the way of a substantial donation amounting to over forty dollars At noon a chicken dinner was served by the ladies The day was profitably spent in mission work for the church

Mr and Mrs David Oney and Mrs C Fawcett of Columbus Mr and Mrs Frank Dishennett Silas Umcipher and Miss Emma Umcipher of Marion were entertained at the pleasant home of Mr and Mrs I J Umcipher on the Richmond road Sunday

Wolford Johnston of Postoria, visited his mother, Mrs R W Johnston Sunday

Mr and Mrs I P Wolfring spent Sunday with Prospect friends

Mrs Cettie Porter is visiting her sister in Toledo

Mr and Mrs Frank Martin and son Ralph of Columbus were visitors at the country home of Mr and Mrs Frank Morris Sunday

I F Cimmins is adding some improvements to his home on School street

A number of the friends of Jesse Almendinger gathered at his home Friday night to remind him of his thirty second birthday anniversary A pleasant evening was passed in social chat and games A lunch was served

Mrs Mollie Maurer of Urbana was the guest of Mrs Rosa Keller last week

Mrs I I Nebergall and sons Harry and Floyd, were the guests of Mr and Mrs W F Court last Friday

Mr Hazel Crowley and children of Marion were visitors at the home of Mr and Mrs Arthur Porter Sunday

Mrs Belle Somerlot served an elegant dinner at her home on Main street last Sunday to a company consisting of Mr and Mrs Albert Howe Mr and Mrs Joseph Howe Mr and Mrs W H Somerlot of Richwood Mr and Mrs Ira Hedges, of Prospect and Clarence Somerlot of this place

Cull White is enjoying a fishing trip in Logan county this week

Mr and Mrs D H Porter have returned from a delightful trip through Tennessee and Georgia

Mr and Mrs Albert White and Mr and Mrs Jay Hull spent last week fishing at the Lewistown reservoir

Miss Ida Evans is visting Marion relatives this week

Charles the little son of Mr and Mrs William Campbell who broke his leg while playing a few days ago is not recovering as fast as he could

Mr and Mrs J W Wollinger and family and Mr and Mrs I C Fuller were entertained by Mr and Mrs Lew Thompson at dinner Sunday

Mrs D R Hull and daughter Mrs Best of Mansfield were the guest of Mr and Mrs I C Porter last week

I V M C Wesley spent the week with relatives in Kenton Ohio and Ohio City

William Long accompanied by Mr and Mrs A I Low and Mr and Mr I I Long and son Oscar were at the pumpkin show at Delaware Friday

Miss Mary Furstenberger was the guest of Miss Gladys Porter Saturday and Sunday

Mrs C I Gilbert and Mrs Mary Grant of Columbus Mrs Decsh Hedges and Mrs Michael Myers of Marion spent Thursday at the home of Mr and Mrs John Rothrock

Mr Henry Pinkney and baby are visiting Marion relatives this week

Charles Pryor of Wilmington Delaware and Harvey Stansbury Hall are the guests of Mr and Mrs S M Lyons

Public Sale

Mr Adam Free will hold a public sale at her home three miles south of Marion Thursday October 27 10 o'clock consisting of three horses nine head cattle thirty sheep hay in the mow corn in shed farming implements of all kinds and household furniture The public is invited to attend

9 th wks 3 c

IT MIGHT HAVE BEEN

By William T Ellis.

Terse Comments Upon the Christian Endeavor Topic for October 23, "The Chances We Miss" Galatians 6 1-10

Every time we do a deed of love in the name of Jesus we take a step toward Him

* * *

When God asks of us a deed is it not foolish as well as faithless to offer him instead only an excuse? Excuses are no substitutes for actions Not all the excuses in the world can fill the place of a duty well done When we present ourselves before the Lord it should be with arms full of sheaves of labor not of sheaves of excuses

* * *

Duties enlarge in the doing By way of small duties we rise to the greater this is the natural law of progress Only they who are faithful in the least are appointed to have charge over the most

* * *

The daring do Capacity is large by a matter of confidence The plane of a person's labors and success is largely determined by his own assurance Some young men attempt great things—think in large terms—launch great ventures Others of equal native abilities moor their life crafts in the quiet eddies where there is no danger from rocks or currents of treacherous currents The first may make the whole world their debtors the second usually manage to make a meagre living, for themselves their unused powers gradually sloughing off until they reach the state of confirmed smallness and inefficiency It is courage that conquers

* * *

Real success comes only by fulfilling the divine purpose for the individual life

* * *

Cannon Farrar said There is only one real failure in life possible and that is not to be true to the best one knows

* * *

God means that in every life there should be place for each of his gifts to us and plan for the development of all our possibilities If our life is dwarfed and starved and onesided the fault is not God's but ours He has provided time and means we have neglected one or both

* * *

The other day I had occasion to meet within the hour two men The first was cold selfish material I left him with a feeling that virtue had gone out of me I was not so strong or so peaceful as I had been a few minutes before Then I called upon a friend who is one of God's noblemen It was while entering the tonic atmosphere of the Colorado uplands New enthusiasm new confidence in myself and my fellows new zeal for the best things was imparted to me by that fifteen minute interview either of these men thought for an instant of the influence he was exerting upon his visitor it was the means personality unconsciously speaking forth Yet in similar fashion for good or ill each one of us is affecting every person whose life touches his

* * *

There is no gift or grace that goes further toward making one beloved than the art of simple kindness To be kind in word and deed is the shortest sure road to power over other lives It is better to be kind than brilliant one brings affection and loyalty the other usually brings merely admiration only and bitterness This adornment of simple kindness is one within reach of everybody There is no person so ineffectual as to be incapable of habitual kindness There is one that glows in any soul and beneath clouds or sunshine shows its true colors Let us take kindness for our motto to grow into anything like an adequate appreciation of the wonderful excellences of Jesus but the humblest peasant by the Lake of Galilee or up in the hills of Judea could instantly discern and understand His simple kindness for kindness is the universal language

* * *

A sceptic was talking in a public park against the good of the church the ministry and Christian life cited and mimicked and ridiculed with such cleverness that he carried the unthinking with him in uproarious approval In the crowd stood an intelligent quiet Christian gifted in public speech and conscious of his ability to bowl shallowness and falsity and absurdity of the latter sophistries But he failed to do so He did not care for the mockery perhaps in shrinking wise sheer cowardice At any rate he has long carried with him the sense of failure to use that opportunity to prove himself a soldier on service and to speak a good word for Jesus Christ He might have brought honor to his Master instead he left a wicked Him to be dishonored No matter how untruthful his manner may be hereafter he will never overtake the lost opportunity

A stock company in Boston has been successful with Frances Wilson's former vehicle When Knights Were Bold"

L. A. WEIRICK WILL LOCATE AT MARTEL

Makes Public Sale of Farming Equipment

MARTEL NOTES OF PAST FEW DAYS

Mrs Catherine Winemiller Leaves for an Extended Visit With Friends and Relatives in Michigan—Miss Clara Crock Visits Parents at Martel—Other Notes

Martel Oct 18—[Special]—L A Weirick sold his livestock and farming implements at public sale Tuesday and he will move with his family to Martel in the near future

James Grissmer of Marion was the guest of his mother Mrs Ellen Grissmer Saturday and Sunday

Mrs Catherine Winemiller left last week for an extended visit with relatives and friends at Hesperia Michigan

Miss Clara Crock returned to Shelby Monday after two weeks visit with her parents Mr and Mrs Jacob Crock west of town

Mr and Mrs V I Kress and family of Iberia were the guests at the John Nell home north of town Tuesday

Mr and Mrs Jacob Crooks of Galion were the guest of Mr and Mrs I W Crooks Sunday

George Waldmier of Marion is visiting relatives here this week

Miss Lulu Daily arrived home Monday after having spent the past three months in Marion

Mrs G J Heilman invited her sister Mrs Clara Sawyer at Iberia several days last week

Mrs Pearl Dundore and son John of Mansfield were the guest of Mr and Mrs H F Frame Saturday and Sunday

Mr and Mrs William Kehl of Lykens the visiting at the home of their daughter Mrs J A Tipply for this week

Robert Williams who is employed at Sydney visited his parents Mr and Mrs A Williams from Saturday until Monday

Mrs A S Downs and Mrs Cassie Daily were Galion visitor Wednesday

Mrs I S Grissmer and daughter Elizabeth returned to Lykens to attend services with relatives at Pleasant Hill Trumbull county

Miss Lulu Mauk visited Thursday after a short visit with her sister Mrs Karl Bundy near Mocker

Mr and Mrs Clifford Seifert of Caledonia spent Saturday and Sunday at the home of the latter parents Mr and Mrs William Lingsey

Earl C Downs and Ira O Winch attended the lecture at Iberia Friday afternoon

Mrs William Rutherford and daughter Miss Ivy and Mr Edward Rutherford were business visitors in Iberia Monday

Elmer Kohler Ivan Downs and Van Watts were Galion visitors Monday

Mr Mary Mooney moved from West Liberty after a visit with relatives in Marion

Mr and Mrs Lewis Sullivan and son Jimmie of Sidney were the guests of Mr and Mr A Williams for several days last week

I I Watts who has been critically ill for the past two months is improving

Kirby Ewing of relatives in Iberia Sunday

Mr and Mr Jacob Crock of Lynds spent Sunday at the David Crock home Delta visit

Mrs Cora McCune of Marion was a business visitor here Friday

Dr W Hutton moved from here to Monday where he will be associated in the practice of medicine with Dr Hutton

When you refused something for nothing look for the invisible string

Four Wall Papers with high class designs trimmed with flowers or bow effects run in multiple

THE LEWIS GROCERY

Ordway Canteloupes

The kind with a flavor from Colorado,

Sell at 12½c and 15c.

Several bushel boxes grown melons this morning at 5c to 15c each

R. T. Lewis & Co.

THE PYTHIAN SISTERS HOLD A CONVENTION

A Big Gathering of Members at Richwood

JAMES W HEATH VICTIM OF ACCIDENT

Man is Terribly Injured by Being Caught Between Head of Bridge and Floor in the Course of a Fall—Richwood Items of Some Interest

Richwood Oct 20—[Special]—The eleventh district convention of Pythian Sisters of the state was held in Richwood Thursday and very large crowd was present A street parade was held at 10 o'clock and in the afternoon in the Knights of Pythias hall followed by the program The convention was called to order by District Deputy Grand Chief Ruth Hutchinson of Delaware the welcome address was given by Mr W C Woodard of Richwood and the response by Miss Grand Secretary of Marion Miss Jennie Hall of Mansfield Springs and Euphemo solo and Mrs C H Hartman the district secretary called and called the roll There were twenty temples in the district and a Richwood sister were represented which considered a good showing The following ladies participated in the program of the afternoon Evening Mrs Ben Hodge Richwood Mrs Fred Engroff Mt Gilead Delaware Mrs Jessie Rose Kenton Mrs Ina Keeler Pharisburg Mrs Della Boone Mt Victory Mrs Frances Silbernagel Mrs Mary Price Columbus Delegates and visitors were present from the following cities Lucas Kenton Marion Upper Sandusky Fulton Delaware Mt Gilead Pharisburg Mt Victory Ridgeway Edison Wild Magnetic Springs and Fellepoint In the evening an exemplification of the initiatory work was given by Iberia Sunlight No 1 of Richwood At the conclusion of the exemplification a program of social session was enjoyed and the most pleasant commander served refreshments

A terrible accident occurred Tuesday afternoon at six which Richard Wheeler James W Heath suffered a broken backbone and three broken ribs he being crushed and burned in a horrible manner The unfortunate man was hauling a load of tiles by a Big Darby bridge he was struck by a low bridge he was struck by a beam in the roof which was over them in the engine seeing the danger he put forward and was pushed under The engine was not one of the regular engines of the Columbus where he was found that he was in a precarious condition It was placed in a plaster of paris jacket and everything possible was done to alleviate his suffering It is about the two years of age and his wife having died recently

Carl Mills suffered a badly burned hand Friday, when he fell from his silo while driving his horse Shed in the rear of West Mansfield

The W C T U held a regular meeting Friday afternoon at the M E church A splendid program was rendered by Mrs I E Winter Mrs Hunt Mrs Mrs John Rhoades and Lucy C B Cramer

Iberia Richwood here received a message announcing the wedding of Miss Ina Hunt to Mr Adelbert Wilcox which took place in North Lake Christian church Indianapolis October 6 Mr Wilcox is the daughter of Mr and Mrs Hunt and is well known here where she spent her girlhood days Mr Wilcox is employed by the Indianapolis Gas company and they will make their home there

A stock company in Boston has been successful with Frances Wilson's former vehicle When Knights Were Bold"

missing There is no clue to the robbers

Mr and Mrs A L Shupp of Columbus visited the latter parents Mr and Mrs Elihu Shupp during the past week

I W Fallman who has been seriously ill for several weeks is able to be out doors Tuesday

Mr and Mrs Orin Power of Marion were the guest Sunday of Mr and Mrs Dison Orr

Mrs Verna Campbell was a business visitor in Columbus Monday

Mr and Mrs Emil Zobold and children of Pelletantine were the guests Saturday night and Sunday of Mrs Louise Zobell and daughters

A daughter was born Monday afternoon to Mr and Mr M C Wolfenbarger south Franklin street

Mr and Mrs P L Speer and son Earl were the guests Sunday of Mrs Speers parents Mr and Mrs M A Earl of Summerfield

Miss Agnes Miller spent Saturday and Sunday with the Misses Alice and Clara Speer of Delaware

Misses Nora Marsh and Carrie Bain of Marion were the guests Sunday of Mrs Anna Mealey

Mrs I I Barnes and Miss Mary Hodges were business visitors in Columbus Monday

Mr and Mrs William Neel moved to Richwood last week from Mechanicsburg Springs and will reside on East Church street

Misses Emma and Susie Clayton of Marion spent Sunday with their sister Mrs Emil Scott

William Acton is spending the week in Columbus

Mr and Mrs H L Conkright and son Fred of Marysville were the guests Sunday of W C Woods and family

Mr and Mrs Charles Evans and son Kenneth spent Saturday night and Sunday with Mrs Evans parents at Prospect

Mr and Mrs Benjamin Fisher and little son of Columbus spent Saturday and Sunday with Mr Fisher parents Mr and Mrs I D Fisher

Mr and Mrs John Allen spent the past week with relatives in Delaware

William Barnes left Sunday for a few days visit with his brother I C Barnes and family of Chicago He was accompanied by his nephew Master Harold Barnes of that city who spent the summer with his grandparents Mr and Mrs I O Barnes

Mr and Mrs C L Porter spent Monday in Columbus

Mr D S Coppock left Tuesday for Buffalo New York where he will attend the national meeting of the Women's Home Missionary society of the M E church She expects to be absent for a week or ten days

Mr and Mrs Cooper Harriman have been the guests since Tuesday of their daughter Mrs W I Linnaby of Columbus

Ivan M Speer was a business visitor in Columbus Tuesday On his way home he visited Rev W K Beer of Worthington extending him an invitation to be present at the dedication of the M E church to which will be celebrated Sunday October 30 Rev Mr Parsons who has ninety years of age will preside in the dedication services This church is 78 and is remodeled by the older members of the congregation The church which has been rebuilt during the past summer is almost completed

Mr and Mrs C W Shupp were in Marion Sunday in attendance at the funeral services of their cousin the infant daughter of Mr and Mr Edward Lee Preston who died Saturday

Mr and Mrs Joseph Lindsey motored to North Lewisburg Sunday and spent the day with the former brother John Lindsey and family They were accompanied by Mr and Mrs I D Fisher who spent the day with relatives

Mr H Hutchinson has returned from Kenton where he spent two weeks with relatives

Mrs Ethel Fisher and little Miss Nellie Fisher are guests of Mr and Mrs Fisher of Delaware

Interest in Methodist Protestant church matters has been revived during the past week Bishop Morrow of Pittsburg, Pa, who is conducting a series of meetings in the Methodist Protestant church at York the annual conference of which was held in the church the following week Lunch was served by the ladies of the church at noon Bishop Morrow preached at 10:30 a m and 7:30 p m Rev Mr Hall of Columbus preached at 2:30 p m Rev Mr Hall was pastor of the church at this place about 15 years ago and is well known here Rev Mr Hall is now presiding elder of the Columbus district Rev Mr Hall was pastor of the church at this place when the present church building was erected

Mrs Chris Swan of Iberia was the guest Sunday and Sunday of Mr Hazel Heed

Ralph Fisher arrived home last week from Cleveland where he has been employed for several months

Mrs Ida Williams spent last week in Columbus

Miss Nellie Hutchinson spent Sunday with friends in Columbus

Mrs Ed Mealey Mrs Edna Mealey and Mrs Ethel Mealey spent Thursday in Columbus

Mrs Ethel Fisher and little Miss Nellie Fisher spent last week with relatives in Delaware

Mrs Ethel Fisher and little Miss Nellie Fisher are guests of Mr and Mrs Fisher of Delaware

Interest in Methodist Protestant church matters has been revived during the past week Bishop Morrow of Pittsburg, Pa, who is conducting a series of meetings in the Methodist Protestant church at York the annual conference of which was held in the church the following week Lunch was served by the ladies of the church at noon Bishop Morrow preached at 10:30 a m and 7:30 p m Rev Mr Hall of Columbus preached at 2:30 p m Rev Mr Hall was pastor of the church at this place about 15 years ago and is well known here Rev Mr Hall is now presiding elder of the Columbus district Rev Mr Hall was pastor of the church at this place when the present church building was erected

COMMISSIONERS' REPORT.

To the Court of Common Pleas of Marion County Ohio

The following is a detailed statement of our financial transactions for the year ending August 31st, 1910, as required by section 917 R S of O

BRIDGES AND CULVERTS

SUPERVISORS FEES

Edward S Ault $ 60.00
LAPOINTE AND MAYHALL PSTRUCTION

H P Coon & Son building abutments on the Calvert & Lake near resident of Kirkpatrick 150.00
H L Gates & Son building south abutment west walls to Erie and to Calvert Pike 120.00
H P Coon & Son rebuilding wing walls and abutments to Killbuck bridge Killbuck & Richland Twp 21.60
S H Sayre rebuilding abutment & walls & N bridge Rolla & Nevada Rolla Twp Marion Co 40.00
P D Coon & Son abutment & wall Abutments to Erie & Richland Twp Tussey Ford 16.00
T J Duff & Bro furnishing all material for wing walls Erie & Richland Twp Tussey Ford 1.00
W A Fite furnishing timber for bridges 80
S H Sayre & Bro building abutments Calvert Pike 1.00
D M Hamilton & Son furnishing bridge timber and labor Reid 1.00
Claud Aultman repairing abutments Erie & Richland Road 1.00
Chas Almendinger hauling stone for Erie & Richland Twp Davis & Goodling Erie 1.00
LABOR & MATERIAL SUPERVISED

The Modern Construction Co superstructure for Cecil Bridge Walnut Twp 181.00
The Champion Bridge Co supplies for Fish Creek Pike Bridge 17.00
W H Evans for 1 man 3 days Boots Hill 3.00
J M Hamilton furnishing planks for Erie Richland bridges 1.00
Yeckley & Richert repairing bridges 10.00
C Wissert & Son repairing Erie Pike 2.1
Andy Yeckley repairing Erie floor 60
The Fairbanks Steam Shovel Co bridge Limit 2.00
Yeckley & Davis repairing bridges 13.00
Coe Davis repairing Erie floor on Hughes Erie 1.8
The Fairbanks Steam Shovel Co Erie material 18.51
G W Mantz repairing bridges 15.51
Robert C Swayne work on bridge on Leland Pike 2.0
John H Foster hauling gravel & repairing Erie on Delaware Pike 1.5
L C Foster hauling lumber & repairing Erie on Everett Pike 1.00
J M Hamilton Erie plank 7.00
S H Cast Erie plank 10.11
J K Eppes bridge plank & labor 9.00
Cash Clark repairing bridges 5.00
H F May repairing Erie Grand Prairie Township 1.00
O B Eaton Erie work and material 17.1
J A Shaum Lumber Co Erie plank 85.1
Osborn & Marsh Bridge plank 154.1
Prospect Lumber Co Erie plank 6.12
S H Cast Erie plank 12.00
The Fairbanks Steam Shovel Co lumber for Erie Richland Pike 79.50
Wm Oliver repairing King bridge Ess White River 1.00
Geers & Coil bridge repairs 2.8
The Fairbanks Steam Shovel Co plank for bridge on Hollond Pike 1.10
Joseph & Shaum Lumber Co bridge lumber & materials 17.1
John Hollond repairing Rock Swale bridge 1.00
Mrs R W Johnston admrx of the estate of R W Johnston deceased repairing bridge on Green Camp Pike 4.00
V D Rogers furnishing plank & repairing cemetery bridge 1.75
I O Watkins labor & material repairing bridge 17.1
Geo Merritt Erie plank 27.18
The Fairbanks Steam Shovel Co Erie plank 2.0
D W Koehler repairing bridge near John Cathers residence 3.00
B F Mitchell hauling & Erie plank on bridge on Reed Hill 1.00
The Fairbanks Steam Shovel Co plank & wheel guard for Erie on Hollond Pike 6.00
J A Shaum & Co lumber for bridges 1
C W Mantz hauling bridges on Erie Pike and Grading & Davis Pike 1.
A W Nothing building & furnishing plank on bridge & repairing abutments 6.00
Yeckley & Davis repairing bridges 11.00
The Fairbanks Steam Shovel Co Erie plank for Erie Richland Pike 1.
J A Shaum Lumber Co lumber for bridges 1
C W Mantz hauling bridges on Erie Pike and Grading & Davis Pike 1.
A W Nothing building & furnishing plank on bridge & repairing abutments 6.00
Yeckley & Davis repairing bridges 11.00
The Fairbanks Steam Shovel Co Erie plank for Erie Richland Pike 1.
R K Staggs labor on bridge pointing sweep for Erie & Richland Pike 1.
L M Thompson labor on bridges Marion & Kenton Pike 1.
H L Sawtelle labor & plank on bridge Wesley Pike 1.
P A Hoffman & Co plank for sewer pipe Grand Prairie Township 1.

A J Hoffman 1.00
Stevens Lumber Co 1.00
Yeckley & Davis 1.00
Fairbanks Steam Shovel

Owen Gray Post G A R No 24 LaRue .00
J B King Treas Spanish American War Veterans 20 00
J B King Treas Cooper Post G A R Marion 20 00
Wm Gabler for H C French Post G A R Waldo 20 00

SALARY LAND ASSESSORS
M A Watkins Bowling Green Tp 213 50
F E Drake Montgomery Tp 48 50
W S Ruth Green Camp Tp 92 00
G I Everett Grand Prairie Tp 117 00
J W Smith Big Island Tp 87 00
John Buck Salt Rock Tp 101 00
I M Francis Asst Marion Tp 1 50
John J Francis Marion Tp 21 50
C P Grill Richland Tp 31 00
Willis Clark LaRue 38 50
James S Bowen Asst for LaRue 50 00
I C Dickerson Tully Tp 157 50
M J Morral Grand Prairie 17 00
G Washburn village of Morral 62 00
C I Mauk Pleasant Tp 31 00
Frank James Green Camp Corp 10 50
D W Keelber Waldo Tp 27 50
J P Augustine Waldo village 153 00
Jos Sauer Prospect village 243 00
W L Cleveland New Bloomington 93 00
Frank Hill Scott Tp 121 50
I Mahaffey Prospect Tp 311 00
John J Smith Caledonia Corp 119 00
T W Roberts Claridon Tp 151 50
Wm Iles Marion City 401 50
T R Roberts Marion City 416 60
T J Lucas Marion City 60 00
Wm A Clemons Marion City 65 00
C W Criswell Marion City 65 00
Jacob G Leffler Marion City 108 50

OTHER EXPENSES
The Marion Mirror files Marion Mirror 07 & 08 50 00
The Harding Pub Co daily & weekly files 09 20 00
Ryan & Burke hose etc for County Infirmary 96 55
Dr H M Alexander & Co furnishing Antitoxin for Crossup & Nunnin families 4 00
Ryan & Burke mdse for road roller 1 50
W C Danner sprinkling around C House & Jail 170 00
A B Crabb lighting gas lights in front of Court House 12 00
Frank Smith hauling rubbish from C House etc 26 75
Harry Berry hauling rubbish from C House etc 2 00
B P Sells repairing & cleaning lights at Court House 190 00
R L Polls & Co city directories for Co offices 40 00
Isiah Jones Janitor work Latter son Commencement 1 00
I M Cunningham steam pump & receiver for Int 150 00
A H Lowe lumber posts & boarding men building fence along C Camp Pike 32 69
The Wollenweber Lumber Co stakes for Surveyor 201 05
J A Saunser & Co stakes for Surveyor 10 0
Dr J B Taylor services rendered Pros Atty in Fuller Johnson case 50 00
Dr J W McMurray services rendered Pros Atty in Fuller Johnson case 25 00
Dr I C M Lewis services rendered Pros Atty in Fuller Johnson case 2 00
Dr A Rhu services rendered Pros Atty in Fuller Johnson case
C Mock gasoline for road roller 1
I D Horton gasoline for road roller 1 50
Peters & Campbell gasoline for road roller
The Williams Contractor Supply Co 1 clutch for road roller 6 00
Ryan & Burke hardware for Surveyor 12 45
The Gahon Iron Works grader blades 8 00
Fred L Carhart examining Court report 20 00
B I Waples examining C m report 90 00
Haines & Dixon mat ial for cleaning snow from Court House yard
B Widdel order John Corbin for drilling well at Fairground
The Marion County Infirmary Directors care of Juliet Evans from Nov 1 06 to Nov 3 09 2.4 19
Mrs I C Winn expenses delegate member State Board of Visitors
I G Leffler expenses delegate member State Board of Visitors 18 00
H Kinnebrew groceries for Miss Warrington tuberculosis patient 11 00
J B Hayton underwear etc for Miss Warrington
Barnhart & Stoll rent for house for Miss Warrington tuberculosis patient 20 00
L Brown, milk for Miss Warrington tuberculosis patient 7 00
C B Merchant ax handles for Surveyor
W C Wotring special taxes on Co property 192 24
W C Wotring, Marion Co portion Co ditches 811 00
M D Jones C markers for soldiers grave at Prospect 34 00
W C Wotring Co Tools by roll Judges Clk Primary May 1 10 1096 60
I I Shean plans specifications etc for tuberculosis Hospital at Co Inf 38 50
Wm M Hire Quadrennial assessment notices Richland & Grand Tp 100 50
The Monarch Republican Co quadrennial assessment notices Fully Grant & Prospect Tp 102 75

Respectfully Submitted
H SLIFER
A H TROUP
W H HOLYERSTOCK
Commissioners of Marion County Ohio
Dated Sept 10th 1910

Charles Fisher scraping Russell pike
G B Underwood scraping Russell pike etc
I D Morris gravel for pikes 25 00
C O Howish hauling & spreading stone Guthery & Black pikes
J A Rufeck, gravel used on Clark pike 60
The Ohio & Western Lime Co crushed stone for repair of pikes 1
The Ohio Milling & Elevator Co unloading pipe tile used along pikes 30 51
H McKinstry furnishing tile along pike 6 00
I O Millison hauling stone on Salem pike 12 45
Harry Smith hauling stone on Kirk & Cheaphe pike 9 60
Miller Mann cleaning ice from pike 8 00
The Austin Western C limit ed 1 American Motor road roller 90 00
Wm Somerlott gravel for repairing pikes 90 00

MARCH 10th 1910

The Ohio & Western Lime Co crushed stone for repairing pikes & freight pd 18 00
Dell B Johnston cleaning river road of ice 11 00
J W Sifritt gravel & repairing Sigel & Fox pike & finishing Elton pike 30 00
A J Loudenslager repairing Go dnow pike 4 00
The Ohio & Western Lime Co crushed stone for repairing pikes & freight pd
I S Fuller letting water off of pike
N Barnthouse scraping Pleasant Hill pik

APRIL 7th 1910

Watts Elevator Co furnishing tile for along Travis pike 7 00
Daniel Meyer scraping Waldo & Prospect pike 99
Cloud Knowles running road roller on Lahue & Miscelles pike 192 24
Charles Shuster paving for LaRue & Marseilles pike 811 00
Daniel Moer scraping Waldo & Prospect pike 34 00
Geo Raab building fence along pike between McDonald Creek bridge & Rund ditch
I F Price & Co tile used along pike
I G Everett scraping & repairing pike 91 00
John Schriger building fence along pike 11 75
H B Schwiderer scraping Patton pike 16 75
J W Sifritt scraping Sigel & Fox & Elton Dutton & the Wissenbeck pikes 98 00
H N Mounts work on Thomas & Penny pike 9 00
J N Reder scraping Delaware pike 2 00
O W Hipsher repairing Clemens & Clyde pike 6 00
Fred L O Connell repairing Radnor pik 80 00
Dell B Johnson scraping River road 1 00
A W Dining hauling kettle & repairing pike 7 00
The Continental Bitumen Co material for LaRue & Marseilles pike 74 2
Geo L Deming pouring tar LaRue & Marseilles pike 4 00
Cloud Knowles operating road roller LaRue & Marseilles pike 69 00
Cloud Knowles pike work 9 00
W H Mueller scraping pikes 20 00
A S Somerlott & Co pike work 42 00

JUNE 8th 1910

Charley Shuster work on LaRue & Marseilles pike 30 00
The Ohio Western Lime Co crushed stone for pikes 70 20
The Ohio Western Lime Co crushed stone for pikes 1 00
Wm Bland furnishing tile & placing sewer Shill h pike
Daniel P Rifer scraping Delaware pike 78 87
I H Lehman work on LaRue & Marseilles pike 163 98
O J Leonard pouring tar on LaRue & Marseille pike 52 70
The Marion M F G Co repairing road roller 88 80
Chas Almendinger getting carpet & rep Goodling & Davis pike 18 00
H H Freman tile used along pike 13 00
Daniel Meyer scraping Waldo & Prospect pike 10 00
Wm W Williams pike work 10 00
Peters & Campbell gasoline for road roller 1 00
Jess Almendinger scraping Denniston pike & Rapl & Uncapher pik with engine 15 00
C J Smith scraping Big Island & Gurley pik 16 00
Watts Elevator Co tile used along pike 25 51
Fred Stubb sharpening road grader & repairing road roller 26 00
George Deming work on LaRue & Marseilles pike
J B Travis scraping Hazen pk & Shiloh pike 18 00
Simeon Blew tile used along pike
C Mock gasoline for road roller
Jos Almendinger scraping Mt Olive & Agosta road
J M Dietsch hauling stone & repairing pikes
C Mock order Cloud Knowles for work on road roller for May 10
J R Merchant grading side track Caledonia pike
H I Strine scraping Hipsher pike
Brady O Connell & Molloy repairing Mitten & Guthery pk estimate No 1
Brady O Connell & Molloy hauling crushed stone Longville pike & Big Island pike
Chas Almendinger hauling stone screenings Gooding & Davis pike
The John D Owens & Son Co stone screenings
J M Hamilton crushed stone for pikes
O B Lafon work on Norris & Christian pike
Dell P Johnston scraping pike
I I Johnson unloading car load of stone at Arcola
Mrs R W Johnston hauling gravel Green Camp pike

JULY 7th 1910

Mrs I M Foxwell gravel for filling ditches
The Ohio Western Lime Co crushed stone for pikes
The Gahon Iron Works Co road machine
H Titus Machine Works repairs to road roller
Ira Tenant, work on Martel pike
M Barnthouse work on Pleasant Hill pike
Jo Severn scraping pikes
John G Ruth gravel for pikes
Joe Almendinger scraping & repairing Nursery & Mounts pike
Geo Jacobs scraping Hughes & Hazen pike
The Ohio & Western Lime Co crushed on for pikes
S A Longnecker scraping pike
Ierson Tenant cleaning pike & furnishing & placing tile
A H Trout freight & storage on road machine
B W Mann hauling crushed stone Marion & Bucyrus pike
Fred Turner estimate No 1 Shotts pike
A J Ely final estimate repairing Richland pik 3 2 00 and gravel for bridge approach across Whetstone River Sec 13 & 24 Scott and Township
Terms of Sale Each and every of said Henry I Hamilton parcel of the Implement Manufacturing Company
Crissinger & Guthery Attorneys

Sheriff's Proclamation

FOR STATE DISTRICT AND COUNTY ELECTIONS

TUESDAY, NOV 8, 1910

Sheriffs Office Marion Marion County Ohio Oct 1st 1910
To the Qualified Voters of Marion County Ohio
Whereas by the Laws of Ohio regulating my Official Special election it is made the duty of the Sheriff and he is hereby required to give Public notice by proclamation throughout his County of the time of holding such election and the officers at that time to be chosen
In Persuance of such requirements I John G Stark Sheriff of Marion County Ohio do hereby proclaim and make known that the
FIRST TUESDAY AFTER THE FIRST MONDAY BEING THE 8th DAY OF NOVEMBER 1910
Is by the Constitution and Laws of the State of Ohio appointed the day on which the qualified electors of Marion County are to meet in their respective wards townships and voting precincts at their usual and proper places of holding elections between the hours of 6 o'clock in the forenoon and 6 o'clock in the afternoon of said day and then and there proceed to vote by ballot for
One person for Governor
One person for Lieutenant Governor
One person for Attorney General
One person for Secretary of State
One person for Treasurer
Two persons for Justices of Supreme Court
One person for Clerk of Supreme Court
One person for State School Commissioner
One person for Public Works
One person for Member of Board of Public Affairs
One person for Representative in Congress 17th District composed of the counties of Marion Union Logan and Hardin
One person for Representative of Marion County Ohio
One person for Clerk of Courts of Marion County
One person for Auditor of Marion County
One person for Treasurer of Marion County
One person for Recorder of Marion County
One person for Surveyor of Marion County
One person for Prosecuting Attorney of Marion County
One person for Sheriff of Marion County
One person for Coroner of Marion County
Three persons for Commissioners of Marion County
One person for Infirmary Directors of Marion County
RETURN OF THE POLL BOOKS
The Judges and the Clerk shall make out their returns of the election and the tally sheets thereof in duplicates sign and count according to law and carefully with the poll books the returns added by the County Board of Deputy Supervisors of Elections by one of the Judges and one copy with the other poll books of election shall be filed with the Township clerk or with the City Town or Village clerk as the case may be
For the further Legal conduct of this election and the returns thereof you are referred to Articles 1 and 2 and amendments of Sections of the Revised Statutes of Ohio relating to the conduct of Elections and to amend An Act to provide for Boards of Elections in certain Specified counties passed April 18 1898 and Volume 93 Ohio Laws 1893 Also An Act to amend certain sections as passed April 1898 (Sc Volume 90 Ohio Laws 1893) Also An Act to amend and supplement certain sections as passed April 1898 (S Volume 91 Ohio Laws 1894) For further particulars as to said amendments reference may be had to said amendments published in full by direction of the State Board

Given under my hand officially at the Sheriffs office in the City of Marion Ohio this Tenth day of October A D 1910
John G Stark Sheriff Marion County Ohio

SIGNS OF MONOMANIA.

One of the meanest and most nonsensical insinuations in the Harmon campaign has been the governor's production of letters showing that Harding wrote when a private citizen askin that state funds be deposited in a Marion bank State funds were deposited in perfectly legal and proper manner in hundreds of banks all over the state Why not in Marion? What was to hinder Harding a private citizen from writing a personal letter to the state treasurer speaking a good word for his home bank and requesting that it be given a portion of the business which it was the province of the state treasurer to place
Harmon seems to be going on the theory that because a Republican state treasurer now dead made all legal deposits of money in some cases that there is a taint connected with all of the state deposits Apparently he is going on the theory that any one who had even the remotest party relations with the state treasury during that period was a crook and grafter Even a private citizen who preferred a simple request on behalf of the bank in his home town asking for a perfectly legitimate apportionment of the state deposits is contaminated by the mere act of writing a letter to McKinnon
If Harmon wants to put a rapid interchange on all of his campaign against graft and discredit the good with the bad, he is taking just the course calculated to bring it about He has carried his tirade to the point where he imagines graft in every transaction and sees a grafter in every public servant unless the latter happens to be a Democrat when he grow most woefully blind —Akron Beacon-Journal

In Justice's Court

The suit of M B Chase against Margaret and William Fox an action for commission was tried before a jury in the court of Justice Charles H Conley Tuesday morning After being out but a short time the jury rendered a verdict in favor of the defendant The plaintiff has given notice of appeal to the common pleas court

THEY KNEW THAT BAD ROAD

Mark Twain Tells How Three Natives Dodged Task of Hauling Stage Through Mud.

Mark Twain was a firm believer in the national movement for good roads and had many a tale to tell about the incredibly bad roads of some sections A Hartford man recalled the other day this experience of the famous humorists "once had 30 miles"—so Mark Twain began—"to go by stage in Mississippi The roads were terrible, for it was early spring The passengers consisted of five men and three women—three large well developed women swathed in shawls and veils, who kept to themselves, talking in low tones on the rear seat Well, we hadn't gone a mile before the stage got stuck two feet deep in the black mud Down jumped every man of us, and for ten minutes we tugged and jerked and pulled till we got the stage out of the hole We had hardly got our breath back when the stage stuck again, and again we had to strain our hearts out to release her In covering 15 miles we got stuck eight times, and in going the whole 30 we lifted that old stage out of the mud 17 times by actual count. We five male passengers were wet, tired and filthy when we reached our destination, and so you can imagine our feeling when we saw the three women passengers remove as they dismounted their veils their shawls and their skirts and lo and behold! they were three big hearty robust men As we stared at them with bulging and ferocious eyes, one of them said Thanks for your labor, gents We knowed this road and prepared for it Will you licker?"

Brown Took No Chances

In a Scottish village a farm laborer named Bill Brown lost his wife Whilst on her death bed she implored him to never marry again after she was gone, furthermore should he do so she would scratch through the ground and come back to punish him The threat apparently had due effects for some months the widower rejecting many tempting offers After a time however the village got to whispering about Bill being seen walking with a certain lass Met one day by a relative of the wife he asked if there was any truth in the rumor that was about the village, to which he replied in the affirmative
'Are ye no afraid of poor Mary's threat? queried the relative
'Nae fear o' that my lad I took good care to bite her berrit face downwards so the nair she scratches the farther she'll gang doon"

The Real Man.

Remember that what pulls the strings is the force hidden within, there lies the life—there, if one must speak out, the real man—Marcus Aurelius

Prayer Book In Ostrich's Stomach

A prayer book was among the articles found in the stomach of an ostrich dissected in London

BAKER WINDMILLS
Are the Best.
Ask the Man who owns one.
Sold only by
THE HABERMAN HARDWARE CO.

Douglas Shoes
$2.50
$3.00
$3.50
Smart & Waddell

CHARLES C. FISHER
Attorney-at-Law,
Bennett Building.

AN INFANT DIES AT PARENTS' HOME

Mr. and Mrs Edward Throckmorton Lose Little Daughter.

Alice Marie, the seven-months-old daughter of Mr and Mrs Edward Throckmorton, of Wilson avenue died at their home, about 3 30 o'clock Saturday morning of summer complaint The child had been sick the entire summer
The funeral will be held from the residence, Sunday afternoon at 2 o'clock and interment followed in Marion cemetery

Colonist Fares
TO
Pacific Coast
VIA
Hocking Valley
$38.80 CALIFORNIA NEVADA ARIZONA
Aug. 25 to Sept. 9—Oct. 1 to 15
$38.80 COLORADO UTAH WYOMING
Aug. 25 to Sept. 9—Sept. 15 to Oct. 15
$38.60 OREGON WASHINGTON MONTANA IDAHO BR. COLUMBIA
Sept. 15 to Oct. 15

TRAVELERS' GUIDE.

HOCKING VALLEY

North—*7 1 m 10 17 a m, 4 18 p m; 6 10 p m 11 15 p m
South—4 a m 7 50 a m, *1 33 p m 4 50 p m 10 22 a m
*Daily except Sunday

BIG FOUR

Eastbound—9 a m 12 22 noon, 7 30 p m 11 10 p m *5 27 p m
Westbound—8 a m 10 05 a m, 1.55 p m 7 40 p m 4 57 p m
*Daily except Sunday

CHICAGO & ERIE

West—10 a m, 12 05 a m, *5 15 p m *9 10 p m
East—5 a m, †9 05 a m, *5 15 p. m 9 10 p m
*Daily except Sunday
†Runs to Marion only
‡Runs to Ohio City only.

ERIE

Southwest—10 27 a m, 5 20 p m; 12 a m
East—7 13 a m, 12 03 p m, 11 45 p. m 5 15 p m

PENNSYLVANIA

Northbound—†7 12 a m *12 23 p m; *6 10 p m †5 10 p m †8 02 a m
Southbound—†10 13 a m, *3 33 p m; †7 1 p m †8 10 p m
*Daily except Sunday †Sunday only. ‡Daily ‡Wednesday and Sundays only

C D & M ELECTRIC

Southbound—Cars leave every hour for Columbus from 6 a m to 9 p m, and 10 and 11 p m for Delaware
Northbound—Cars leave Columbus every hour on the half hour, from 6 30 a m to 8 30 p m

C. M. & B. ELECTRIC

Northbound—Cars leave Marion for Bucyrus at 6 8 10 a m, 12 noon, 2, 4, 6 8 and 10 p m
Southbound—Cars leave Bucyrus for Marion at 7 9 and 11 a m. and 1, 3, 5, 7, 9 and 11 p. m.

Turnpike Directors' Report.

To the Court of Common Pleas of Marion County Ohio

The following is a detailed statement of our financial transactions for the year ending August 31st 1910 as required by law

The John D Owens & Sons Co tile used along pikes $ 4 50
H M Sylvester cutting brush along pike
The John D Owen & Son Co tile along pike
I M Hamilton screening used along Marion & Bucyrus Pike
S H Setterfield stone used on Hipsher pike
H W Mann hauling stone Marion & Kenton Pike
H K Brown tile used along pike
D G Almendinger scraping Richland pike
Dell B Johnson hauling gravel
C L Spicer hauling stone Agosta pike
Norman Brooks hauling stone & fixing side track Claridonville pike
I H Johnston opening gravel pit & hauling gravel
Geo Ruth scraping side track Green Camp & Mt Olive pike
Basil Clark filling hole in Marseilles & LaRue pike
Continental Bitumen Co material for pikes
S W Atthouse tile used along pike
J B Travis hauling gravel
C I Spicer tile used along pike
R M Imbody tile used along pike
Wm Wixted cutting weeds along pike
Cloud Knowles work on road roller
J W Smith amt deducted from Cloud Knowles account
C B Fleck work on Caledonia pike
George Wood hauling gravel LaRue & Essex pike
The John Evans Lime & Co screenings
F R Balinger work on tar road
J A Sykes hauling stone Claridon pike
H W Mann hauling screenings
Arthur Evans work on Claridon Pike

OCTOBER 7th 1910

Amos Kinnebrew work on Russell pike
The John Evans Lime & Stone Co crushed stone for Big Island pike
Lloyd Frey hauling gravel Russell pike
The Ohio & Western Lime Co crushed stone for pikes
S A Longnecker gravel & hauling same filling washout Longnecker pike
C B Fleck work on Marion & Caledonia pike
Arthur Evans work on Marion & Caledonia pike
Jesse Mason scraping Marion & Bucyrus pike
L M Boxwell gravel for Radnor pike
I H Johnston hauling gravel for Radnor pike
George Jacobs hauling gravel
Brady & O Connell repairing Marion & Mansfield pik
The Continental Bitumen Co Carbo vis Marion & Mansfield pike
Brady & O Connell hauling Carbo vis Marion & Mansfield pike
Brady & O Connell furnishing & delivering stone Marion & Mansfield Pike
Brady & O Connell hauling Carbo vis for Marion & Mansfield pike
The Continental Bitumen Co Carbo vis for Marion & Mansfield pike
C H Donaldson hauling stone on Morral pike
B I Shoots work on Shoots pike
Willard Kinney work on Marion & Caledonia pike
Willard Kinney work on Marion & Caledonia pike
D M Morris top Clark pike
Johnson work on Marion & Caledonia pike
Cloud Knowles work on road roller rolling pikes
R R Sturgis repairing side track LaRue & Marseilles pik
L I Virden repairing Delcliff pike
H M Mounts hauling gravel on Thomas & Perry pike
Dell B Johnston hauling gravel
The Continental Bitumen Co, hauling Carbo Via
Chas Sutherland spreading stone Caledonia pike
Ed Kirts gravel for pikes
Chas Spicer hauling stone Marion & Agosta pike

NOVEMBER 4th 1910

Wm Somerlott gravel Hughes pike
C I Lehman hauling stone Brush Ridge pike
E A Smith hauling gravel Mt Olive & Essex pike
I F Reeley furnishing gravel Mt Olive & Essex pike
The Ohio & Western Lime Co crushed stone & freight on same
Jos Almendinger hauling gravel Nursery pike
John Sievers n hauling stone Merrit pike
Frank Edmiston hauling stone Merrit pik
D M Hinamon crushed stone Marion & Bucyrus pike
G W Pugh making fill on Marion & Kenton pik
I C Stine hauling stone Big Island & Gurley pike
J F Merchant work on Claiden & Caledonia pike
Pierson Tenant scraping Martel pikes
W L Cox til used along pikes
Chas Cohler gravel & hauling Sam on Hazen & Shilo pike & Canaan pike
Ed S Ault rd service Montgomery Township
T M Clay repairing road scraper
C A Mounsett hauling crushed stone Silver street
I R Sturgis hauling stone unloading car etc
Dell B Johnson hauling gravel River pike
D M Boxwell gravel for River pike
A W Northrup hauling gravel etc Foundry pike
N J Findley work on Canaan pike
Fred Fisher hauling crushed stone Morral pike
I M Hamilton stone dust Marion & Bucyrus pike
Stephen Hickman furnishing and placing tile along Wyandott & Marion Co road line
L C Porter hauling gravel Porter & Tools pike
Frank Fish hauling stone etc Marion & Caledonia pike

DECEMBER 8th 1910

I C Smith gravel & hauling same Mt Olive & Essex road
L S Mock labor order for running roller for Oct 01
The Ohio & Western Lime Co crushed ston & freight paid on same
I M Hamilton crushed stone for pikes
Otis Hedges hauling gravel for pikes
The Ohio & W stern Lime Co crushed ston for pikes
The John D Owens & Son Co crushed stone for pikes
I I Travis hauling gravel for pikes
Chas Cohler gravel for pikes
Chas Almendinger repairing pikes
L H Fuller hauling gravel on Wollinger & Schwiderer pike
Frank Mills gravel for pikes
Grant Shuey gravel for pikes
Cloud Knowles running road roller LaRue & Marseilles pike
Leo Freeman pouring Carbo Vis LaRue & Marseilles pike
George Deming pouring Carbo Vis LaRue & Marseilles pik
Clay Smith hauling crushed stone & screenings Patten pike
Basil Clark pike work
H W Mann hauling macadam & repairing Marion & Bucyrus pik
A J Stough repairing Longville pik
I J Mennett chainman on pike
A J Brady estimate & repairing Richland pike
Wm W William repairing Claridon & Caledonia pike
A J Brady hauling gravel Delaware pike
T J Hoyles tiles used along pik
S E Keener hauling stone for pike
Mrs L M Foxwell gravel for pikes
J H Johnston hauling gravel Radnor pike
Lewis Almendinger cleaning brush along River pike
W H Wetzel hauling stone Canaan pik
The Continental Bitumen Co estimate No 1 LaRue & Marseilles pik
Watts Elevator Co tile used along pike

JANUARY 6th 1910

The Ohio & Western Lime Co crushed stone for pikes
I C Kirts gravel on River & Prospect pikes
I A Rubeck gravel & hauling
M I Jones work on Linwood pik
The Richwood Clay Mfg Co tile used along pike
I M Johnston scraping Denniston pike
G J Miller hauling stone
A W Northrup scraping Pound pike
James Dwyer chainman Big Island road
Rush Roberts chainman Big Island road
L S Mock order on Cloud Knowles running road roller LaRue & Marseilles pike
Fred Turner repairing Clark pike
I S Frey furnishing & placing tile on Latham pike
Geo Deming pouring tar Marion & Marseilles pike
Watts Elevator Co tile used along Radnor pike
D B Rider hauling stone & gravel Delaware pike
James Hurruff work on Ground Hog pik
Brady & O Connell hauling stone & repairing Marion & Kenton pike
R R Sturgis stamt No 1 LaRue & Marseilles pike
R I Sturgis grading side track LaRue & Marseilles pik

FEBRUARY 10th 1910

C I Underwood work on Log roll pike

Terms of Sale Each and every of said Henry I Hamilton parcel of the Implement Manufacturing Company
Crissinger & Guthery Attorneys

Sheriff's Proclamation

FOR STATE DISTRICT AND COUNTY ELECTIONS

TUESDAY, NOV 8, 1910

Sheriffs Office Marion Marion County Ohio Oct 1st 1910
To the Qualified Voters of Marion County Ohio
Whereas by the Laws of Ohio regulating my Official Special election it is made the duty of the Sheriff and he is hereby required to give Public notice by proclamation throughout his County of the time of holding such election and the officers at that time to be chosen
In Persuance of such requirements I John G Stark Sheriff of Marion County Ohio do hereby proclaim and make known that the
FIRST TUESDAY AFTER THE FIRST MONDAY BEING THE 8th DAY OF NOVEMBER 1910
Is by the Constitution and Laws of the State of Ohio appointed the day on which the qualified electors of Marion County are to meet in their respective wards townships and voting precincts at their usual and proper places of holding elections between the hours of 6 o'clock in the forenoon and 6 o'clock in the afternoon of said day and then and there proceed to vote by ballot for
One person for Governor
One person for Lieutenant Governor
One person for Attorney General
One person for Secretary of State
One person for Treasurer
Two persons for Justices of Supreme Court
One person for Clerk of Supreme Court
One person for State School Commissioner
One person for Public Works
One person for Member of Board of Public Affairs
One person for Representative in Congress 17th District composed of the counties of Marion Union Logan and Hardin
One person for Representative of Marion County Ohio
One person for Clerk of Courts of Marion County
One person for Auditor of Marion County
One person for Treasurer of Marion County
One person for Recorder of Marion County
One person for Surveyor of Marion County
One person for Prosecuting Attorney of Marion County
One person for Sheriff of Marion County
One person for Coroner of Marion County
Three persons for Commissioners of Marion County
One person for Infirmary Directors of Marion County
RETURN OF THE POLL BOOKS
The Judges and the Clerk shall make out their returns of the election and the tally sheets thereof in duplicates sign and count according to law and carefully with the poll books the returns added by the County Board of Deputy Supervisors of Elections by one of the Judges and one copy with the other poll books of election shall be filed with the Township clerk or with the City Town or Village clerk as the case may be
For the further Legal conduct of this election and the returns thereof you are referred to Articles 1 and 2 and amendments of Sections of the Revised Statutes of Ohio relating to the conduct of Elections and to amend An Act to provide for Boards of Elections in certain Specified counties passed April 18 1898 and Volume 93 Ohio Laws 1893 Also An Act to amend certain sections as passed April 1898 (Sc Volume 90 Ohio Laws 1893) Also An Act to amend and supplement certain sections as passed April 1898 (S Volume 91 Ohio Laws 1894) For further particulars as to said amendments reference may be had to said amendments published in full by direction of the State Board

Republican Candidate for Clerk of the Supreme Court

JOHN S M'NUTT

The affairs in the office of the clerk of the supreme court have been conducted with such efficiency during the last seven years that those who have business with the department are the most ardent campaigners for Mr McNutts re election He began life for himself as clerk in a general store at New Waterford O, in 1876 He was taken in a partner later he was identified with the State Line Coal company and the West Virginia Paving company with headquarters at Wellsville In 1898 he was elected clerk of court of Columbiana county and served three terms Since 1906 he has been engaged in the management of a large wholesale and retail wallpaper business During all this time he took an active and aggressive part in politics as a member of the Republican party He has served two years as secretary and two years as chairman of the central committee and it was under his efficient management as county chairman that Columbiana county returned a Republican plurality of over 7 700 the largest in the history of the county He served two years as a member of the county committee of his district and a third term on the state central committee He was a delegate to the national convention in 1904

NEWSPAPERARCHIVE®
NEWSPAPERARCHIVE®

STEWART F. GODDEN DIES LAST FRIDAY

Death Is the Result of an Extended Illness.

LEAVES A WIDOW AND THREE CHILDREN

Mr Godden Is Engaged in the Railway Business Many Years—Is Conductor on Mexican Central Up to the Time of His Last Illness The Funeral Arrangements.

Stewart Francis Godden aged [illegible] years died at the home of S I Godden of No [illegible] Greenwood street Friday October 14 after an extended [illegible] months of complications and [illegible]

Mr Godden was born at Albany [illegible] and was married thirty [illegible] to Miss Eloise Sartwell [illegible] Pennsylvania At that [illegible] was superintendent of a [illegible] at that place Later he [illegible] Ohio [illegible] was employed [illegible] as conductor on the C A & C [illegible] road When the [illegible] was built Mr Godden was employed as conductor on the road [illegible] headquarters at Huntington W Va Two years later he moved to [illegible] where he resided about [illegible] In 1898 he moved with [illegible] family to Marion where they [illegible] home until two years ago [illegible] went to Mexico Mr Godden [illegible] in the service of the Erie Railroad company about twenty [illegible] years his removal to Mexico [illegible] as passenger conductor [illegible] Mexican Central which position he held until about a year ago [illegible] he took a leave of absence and was granted a [illegible] time He then went to Laredo Texas in the hope of regaining his health Last May he went to Mexico to visit his children [illegible] while there his condition became worse and he was unable to return South

The funeral was well known [illegible] Masonic circles specially in railroad circles and was held in charge of the Masonic fraternity of this city Rev Frances Golden of Cleveland brother of the deceased officiated

The pall bearers were Messrs Harry R Stoll S E Ford and Forest Hamilton of Denver and Stephen Lee of Havana Cuba survive the deceased

Interment was held Sunday afternoon at 1 30 o'clock from the Godden residence on Greenwood avenue and was private The remains were interred in the Marion cemetery

BANKERS' EXCURSION RETURNS FROM WEST

The Finest Train Ever Taken Out of Ohio

Mr and Mrs John L Waddell returned Sunday afternoon from Los Angeles where they attended the American Bankers association convention in session in that city, October 5

September 29 Mr and Mrs Waddell left on the special train run out of Cleveland by the Ohio bankers it being held and made the trip to Vancouver over the Canadian Pacific From there the Ohio special was switched to other roads and visited Seattle Portland San Francisco and other points of interest along the Pacific coast to Los Angeles

The special was in charge of D J Collier formerly general passenger agent for the New York Central It is said to have been the finest train ever run out of Ohio and was equipped with an observation car a dining car and a buffet car in addition to the coaches All the cars were finished in quarter cut solid oak and lighted throughout with electricity

At different cities at which the train stopped the Ohio party was met by prominent citizens with autos and the members of the party took in the points of interest and then boarded train time The train was of every convenience and it was a very pleasant one

A resolution was made by way of a rising vote and through the courtesy of the Santa Fe to Steer the special was brought from Los Angeles to Cleveland passing through Marion about 3 o'clock Sunday afternoon

TWO MEN ARE KILLED IN BOILER EXPLOSION

Accident on Lease of the Marion Oil Company.

As a result of the explosion of a boiler on the lease of the Marion Oil company on the Seeley farm ten miles from Wednesday evening Hall aged twenty and [illegible] his death and Clarence [illegible] aged twenty five and [illegible] serious condition The explosion of the boiler is supposed to have been caused by the water in the boiler Hall who was standing [illegible] the boiler room when the explosion occurred was blown a distance of [illegible] feet Both arms and legs were broken and he was injured internally to such an extent that a few hours later Wednesday he died

Clarence was injured internally and has since been in a critical condition

A Stengle optician, 8 State St 210 e&wk

BACK GIVES OUT

Plenty of Marion Readers Have This Experience.

You tax the kidneys—overwork them—

They can't keep up the continual strain

The back gives out—it aches and pains

Urinary troubles set in

Don't wait longer—take Doans Kidney Pills

Marion people tell you how they act

J M Reed 107 Holmes street Marion Ohio says Doans Kidney Pills proved to be all that is claimed for them I had an attack of backache which greatly annoyed me when stooping and in the morning when I first got up I felt lame and sore Reading about Doans Kidney Pills I began their use and to my delight the contents of one box gave me complete relief During the time which has since passed there has been no recurrence of my trouble

For sale by all dealers Price 50 cents Foster Milburn Co Buffalo New York sole agents for the United States

Remember the name—Doans—and take no other

BURGLARS VISIT THE LEFFLER MEAT-MARKET

Fellows are Frightened Away by a Dog

THE MONEY DRAWER REMAINS UNTOUCHED

Officer Jones Reports a Freight Engineer for Violating the Ordinance Against Excessive Whistling in the Corporation Limits—Some Local Police Court Items

Last Saturday night or early Sunday morning burglars forced an entrance to the meat market of I E Leffler on Elm street but were frightened away by a dog before they secured anything Entrance was gained by forcing the side door The money drawer contained about nine dollars but was untouched The burglary was reported to the police but they have no clue to work on

About 10 o'clock Monday morning Will Hedges reported to the police that some person was trying to break in the entrance to the Ammann hardware store on west Center street Officers Lowell and McColly responded to the call and on investigation found that water dripping from a spouting caused Hedges to believe that some person was trying to get in

A telephone call was received from Green Camp Sunday night asking the police to be on the lookout for a fellow who had stolen five dollars at that place The fellow was thought to have come to Marion The police were given a description of the man wanted but he was not found

Thomas Johnston was arrested Saturday evening for being intoxicated on a car of the C M & B railroad Monday A W Smith one of the company's employes filed an affidavit against Johnston charging him with intoxication He plead guilty to the charge when arraigned before the mayor and was fined five dollars and the costs

Troy Morris was arrested Sunday evening on a charge of disturbing the peace by using profane language being boisterous and disorderly Monday morning Officer Cassel filed an affidavit against Morris When arraigned before Mayor Seiter Morris plead guilty to the charge against him and was fined $2 to stand committed until the fine is paid

Ministerial Meeting

At a meeting of the Marion Ministerial association held in the library building Monday morning it was decided to hold the annual Thanksgiving service the evening before Thanksgiving at the First Christian church on north Main street The sermon will be delivered by Rev H V McCleary and it was also decided to invite Cooper Post to attend the service in a body The next meeting of the association will be held in two weeks

Contract for Supplies

Bids were opened by the county commissioners Saturday afternoon and the contract for furnishing supplies to the county officials for the next three months was awarded to Richard Horn in all being $119 60 The contract for printing legal blanks letterheads and blank books was awarded to the Monarch Republican company the bid being $3 11

Women suffer because they are good enough to

Ayer's Pills
Regularity

THE RESEARCH CLUB AT THE VIRDEN HOME

A Pleasing Program Is Given During Afternoon

ARRANGEMENTS FOR THE NEXT MEETING

Miss Zella Mann Entertains the Members of the Elite Club—Part of the Time Devoted to Needlework—A Dutch Lunch Is Served Society Notes Gathered in the City

The Research club held a very profitable meeting at the home of Mrs J B Virden of St James street Monday afternoon

Current events were given in response to roll call Mrs S I Locke opened the program with a paper Philip the Good and the House of Burgundy Mrs W I Stump being absent her paper The English Pilgrim and French Huguenot in Holland was omitted A paper The Canals and their Populations was read by Mrs I C Smith and Mrs W I Jones brought the program to a close with a reading The Deity of Trees

The next meeting will be held with Mrs I I Day of east Church street in two weeks instead of with Mrs Benjamin Hooby as formerly announced

* * *

Miss Zella Mann entertained the members of the Elite club and a few friends at her home on Mt Vernon avenue Monday evening

The early part of the evening was given to needlework after which a Dutch lunch was served Covers were laid for sixteen

Guests of the club were Miss Carrie Davis of Rio Grande Mrs I S Altman Miss Mary Fowler and Miss Mayme Weiver

Arrangements were made for a Halloween party to be given in two weeks

* * *

The Advance club met Monday afternoon with Mrs L O Urpherer of south High street

The meeting was called to order by the president Mrs G E Mouser The roll call responses were civic notes It has been the custom of the club to have at least one program each on civic affairs and Monday afternoon was devoted to the discussion of the subject

Mrs J W Freeland's paper, I Will Plant a Tree—Why was read by Mrs E K Guthery An original poem The Tree by Mrs Freeland was also read by Mrs Guthery

A discussion on Value of Trees and Need of Planting Trees followed Mrs Mame Herr Frank opened the discussion on Last Year We Established Marions First Rest Room—What Shall We Do This Year? The discussion was interesting

After adjournment the hostess served refreshments A very pleasant afternoon was enjoyed

The next meeting will be held in two weeks with Mrs G E Frank of east Church street

* * *

The L S C club members were pleasantly entertained by Mrs Manus Boger at her home two miles east of Marion Monday evening The attendance was large all the members being present

After a business session the time was passed socially and refreshments were served

The next meeting will be held in two weeks with Miss Mina Loger of south Prospect street

* * *

The members of the Womans club were guests of Mrs G P Scofield of Bellefontaine avenue Monday afternoon

In response to the roll call each member told a story of Grecian Mythology Mrs C C Pettit read a paper on The Voyage of Ulysses and Mrs Emma Dombaugh gave a talk on Jupiter After a paper Early Greek Religion read by Miss Ogle in the absence of Mrs W A Longbon current events were discussed and the critics report was given by Mrs Martha Keller

Miss Ogle of Washington C H was in out of town guest

The next meeting will be held October 4 with Mrs C I Allen of Delaware avenue

GEORGE S M'GUIRE HONORED AT MARIETTA

Is Again Elected Grand Captain of the Guard

George S McGuire and Albert J Whiting have returned home from a conclave of the Grand commandery of Knights Templars of Ohio held at Marietta

In the election of officers Mr McGuire was honored by being elected the tenth consecutive year grand captain of the guard

The Knights Templars were more than pleased with the conclave and the hospitality extended by the residents of Marietta

Self Gratification

A woman likes to boast even if it's only over the fact that she has been invited to a party that her neighbor hasn't.

PILES FISTULA
AND ALL
DISEASES OF THE RECTUM

Dr McClellan makes a specialty of these diseases and will be pleased to send you his book on Rectal Diseases (free) after a thorough examination has been made

WRITE FOR BOOK ON RECTAL DISEASES (FREE)

DR. J. J. McCLELLAN
Outlook Building
44 East Broad Street COLUMBUS, O.

SPECIAL EXERCISES AT EPWORTH CHURCH

Little People of Sunday School Are Promoted

A LARGE AUDIENCE ENJOYS THE MORNING

Various Departments of the Big Sunday School Under the Direction of Their Teachers Give Appropriate Exercises Which Occupy the Entire Morning

Promotion day exercises were held at Epworth M E church Sunday morning at 10 o'clock and the classes promoted were seated in the choir loft and on the pulpit

After the opening song Mrs Emil Spritt superintendent of the primary department read the names of the following members of the cradle roll who were promoted from that department to the beginners department

Georgia Dale Honora Zuel Mary Cook Homer Terry Carmen Owen Ruth Vestal Dwight Foreman Lucile Kinney Ruth Tuoby Flossie Housworth Florence Mealey Earl Lute Alice Smith Nina Randall Mary Chapman Paul Insley Gould Stafford Doris Chamberlain Milan Stevens Harriet Lyman Margaret Muntsinger Robert Ruhl Corge Captain Ferris Wainer Herman Ruhl Ruth Longnett Marjorie Weiner Edna Merchant Ralph Carhart Miriam Garfield Delos McKinley Katherine Hazen

Mrs S P Gregg superintendent of the beginners department then presented the following children from that department to the primary department

Hazel Earl Margaret Grim Elizabeth Henry Susie Warden Martha Morrow Edna Oborn Irene Harruff Ethel Locker Isabelle Vestal Mary Longuett Ruth McMurray Josephine Lawrence Wilmette Tucker Helen Jacoby Don Carey Mildred Wilhelm Mildred Ruhl Helen Beaver Lillian Terry Marion Moeller Paul Bigley Everett Gray Warren White, Meredith Ulrich and Carl Coffey

Three classes were promoted from the primary to the junior department They were Mrs E R Finley's class composed of Lillian Amann Mildred Jones Irma Brock Florence Foreman Alice Blair Frances Kilbury Ruth Rice Mabel Nellie Harper Marie Brann Hallie Davis Sylvia Ash Lincoln Cheney, Mildred Foreman Helen Doughty Harriet Tusch Augusta Emer May Belle Woodard Elizabeth Lister Gladys Clark Ethel Fox Mary King Mary Hinklin Sarah Curtis Marian Burgess Catherine Ochs, Margaret Hocker and Isabelle Stump Mrs George I Von Stein's class Harold Thomas Harold Wise Fred Zuck Fred Triggs Harry Bowers, Albert McKinley, Frank Foster Kenneth Spritt Frank Brown William Flaherty and Charles Wilson Mrs C M Fishers class Bennett Findley Malcolm Owens Colbin Miller Ivy Wilson Paul Austin and Leroy McComb

The primary program was closed with the farewell address by Little Miss Lillian Amann

Two classes were promoted from the junior to the senior department Miss Elizabeth Reynolds class of girls and Miss Margaret Burgess class of boys A number of changes were made in the transfer of classes in the senior department

Miss Jennett Fetter a member of Mr Locke's class gave a recitation and Misses Helen and Gertrude Zuck members of the same class, played a violin and piano duet

After a three minute talk by the pastor Dr D H Tuttle the exercises were closed with a talk by Superintendent J I Virden

REV M C WISELY IS GIVEN SURPRISE

Members of Congregation Gather at Parsonage

Rev M C Wisely pastor of the M E church at Green Camp was given a very pleasant and agreeable surprise at his home Wednesday evening by the people of his congregation who showed by this their appreciation of his work for the past year They also welcomed him back again

The evening was spent in music and contests

A very nice lunch was furnished by Mrs Charles Williams and Mrs D I Kirts

A beautiful Morris chair was presented the pastor

A BIG MEMBERSHIP CAMPAIGN PLANNED

Y M C A Workers Prepare for a Contest

CAMPAIGN IS OPENED THURSDAY EVENING

Three Sides Entered the Contest Under Leadership of Captains Anson Sanford, Frank McRill and Earl I Smart—Those Who are Included in the Teams

Arrangements were fully completed for the membership campaign to be conducted by the members of the Y M C A with a view to adding 400 new members to the association The campaign opened last Thursday evening with a banquet at the association building and for ten days the three sides will battle for the honor of securing the most members The sides are captained by Anson Sanford Frank McRill and Earl I Smart and are made up as follows

Sanfords—P I Schoenlaub C D Schaffner Benjamin Jacoby I S Kilbury Paul Blair James Dies B I Culp M C O'Brien C I Smart C B Emery I O Urpherer I R Mann Harry Wilhelm C W Hayes H L Shaw J S Danger Powell Fish Harry Smith and Emerson Schoenlaub

McRills—I H Clark A F Smith S B Lippincott C Z Zechman Rodney Hume Leo Fisher I M Cunningham Walter Lindsay Rev Father J M Denning A B Lawson C H Mapes Harmon Crock Frank Philbrick O M Young Edward Pierson and W I Jones

Smarts—William Beatty Fred E Cuthery C S Lippincott I K Uhler K I Lewis W S Spencer Frank Foster Walter Staub Cecil Alexander H R Waddell J M Hoskins M A Meckley William Field I P Starr Morgan Burke Malcolm Dickerson Tekoy Zechman Earl Sucks K H Marshall Lloyd Zeig and Mrs A M Hutchinson

RECEPTION AND BANQUET ENJOYED

Pleasant Affair in Basement of Epworth Church

A reception and banquet was held in the basement of the Epworth M E church Saturday afternoon from 2 to 6 o'clock for the officers and teachers of the primary and beginners departments and the members of the graduating classes

The hostesses were Mrs Frank Spritt superintendent of the primary department Mrs J S Kilbury assistant superintendent Mrs S P Gregg superintendent of the beginners department Mrs I R Finley Mrs C M Fisher and Mrs George I Von Stein teachers of the graduating classes

About eighty guests were present

A portion of the time was devoted to the Story Telling hour, after which a banquet was served

CAP DRAKE DISPOSES OF TRANSFER LINE

Trades Business for Tract of Land in Kansas

J M Wilson of the J M Wilson Land company of Atlanta Kansas who has been in the city for the past few weeks closed a deal Monday whereby he traded a tract of land in Kansas for the Cap Drake transfer line

Mr Wilson immediately sold the transfer line to Kidder Hunter & Walters of Carey who took possession Tuesday

Mr Drake retires from active work after having been in the livery business for the past twenty years For over nine years he has been located in his present quarters on north State street

JOINED IN MARRIAGE AT HOME OF PASTOR

Miss Carolyne Myers and Mr Del Roy LaRue

At the parsonage of Salem Evangelical Protestant church Sunday evening at 7 o'clock Miss Carolyne Rose Myers and Mr Del Roy LaRue were quietly united in marriage by Rev Joseph Reinecke The young people were accompanied by the immediate relatives and the wedding ceremony was very simple The bride is a daughter of Mr and Mrs M Myers of south Prospect street and is well known in this city as is also the groom

Mr and Mrs LaRue will make their home on south Prospect street

DINNER IS GIVEN AT FOOS RESIDENCE

A Large Company Enjoys Sunday in Country

Mr and Mrs I J Foos of south of Lake entertained the following guests at dinner Sunday

Mr and Mrs Henry DeTurk of Grand Rapids Michigan Mr and Mrs George Fetterer and Daniel Watts of Prospect Mrs Lulu Mercer and children of Mt Vernon Thompson of Morral Mr and Mrs Clark Rhoads Mr and Mrs W J Foos and daughter Waldo and Mr Dwight Gibson of Mercer Mr and Mrs Jesse Buckley and son Donald of Agosta Mr and Mrs John Foos, Mr and Mrs James Foos and children Annie Jannett and Cecil of LaRue

It's a fine day may be given credit for being a busy person

The high roller doesn't always roll in wealth

That Cold Room

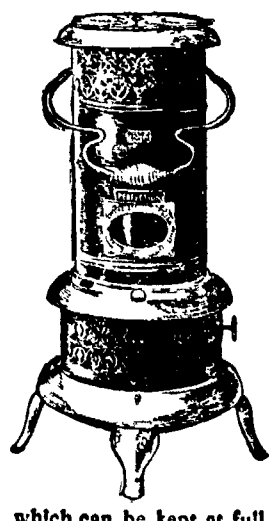

on the side of the house where winter blasts strike hardest always has a lower temperature than the rest of the house. There are times when it is necessary to raise the temperature quickly or to keep the temperature up for a long period. That can't be done by the regular method of heating without great trouble and overheating the rest of the house. The only reliable method of heating such a room alone by other means is to use a

PERFECTION SMOKELESS OIL HEATER

Absolutely smokeless and odorless

which can be kept at full or low heat for a short or long time.

Four quarts of oil will give a glowing heat for nine hours, without smoke or smell.

An indicator always shows the amount of oil in the font Filler-cap does not screw on; but is put in like a cork in a bottle, and is attached by a chain and cannot get lost.

An automatic-locking flame spreader prevents the wick from being turned high enough to smoke, and is easy to remove and drop back so that it can be cleaned in an instant.

The burner body or gallery cannot become wedged, and can be unscrewed in an instant for rewicking Finished in japan or nickel, strong, durable, well-made, built for service, and yet light and ornamental. Has a cool handle.

Dealers Everywhere If not at yours write for descriptive circular to the nearest agency of the

The Standard Oil Company
(Incorporated)

Out Of THE BANK

YOUR MONEY

Is in constant danger Besides it is not fulfilling its proper function Money hoarded is money put into circulation Hidden funds bring no return to their owner and are lost to the business world Why not start a bank account today and here By doing so you will help yourself and the community at the same time

The Marion County Bank Co.
Capital and Surplus $150,000.00
Corner Main and Center Sts
W H Shaffer, Pres C D Scheffler, Cashier O F Kennedy Asst Cashier

OPPORTUNITY!

OHIO NORTHERN UNIVERSITY ADA, OHIO.

OFFERS excellent advantages in nearly every line of Education and at extremely low expense Tuition $10.00 per Term Board $1.65 to $2.50 per Week Room 50c to 75c per Week

THE COURSES COLLEGE of LIBERAL ARTS—Classical Scientific Literature English
NORMAL SCHOOL Teachers Short Course Teachers' Bachelor Course
PREPARATORY COURSE—Equivalent to Four Year High School

SPECIAL DEPARTMENTS Complete Courses in Engineering Business Stenography Pharmacy Law Music, Art, Expression and Military

CALENDAR FOR 1910-1911 Winter Term will begin Nov 15 Middle Term Jan 24, Spring Term April 4 Summer Term June 1

Send for Catalog and Special Bulletins

ALBERT EDWIN SMITH, D. D., Ph. D., President.

The "Cross" Shoe For Ladies

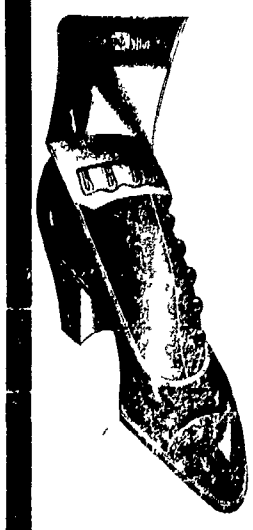

who care. Undoubtedly the best fitting and wearing shoe made—for the price.

One of the Leaders

Ladies' Patent Colt Button, Welt Sole, Boulevard Last, lots of toe room, either cloth or calf top

$4.00

Petty & Starr.

NEXT TO NEW YORK STORE.

CASTORIA
For Infants and Children.
The Kind You Have Always Bought
Bears the Signature of Chas. H. Fletcher.

NEWSPAPERARCHIVE®
NEWSPAPERARCHIVE®

POLITICAL GATHERING IS HELD AT RICHWOOD

Much Enthusiasm is Shown by Republicans.

CARPE DIEM CLUB AT LONG RESIDENCE

A Pleasing Program Is Enjoyed by the Members—The Future Work of the Club Is Discussed and Business Matters Are Given Attention.

Richwood, Oct. 17.—[Special.]—The Republican campaign in Union county was opened in Richwood, Wednesday evening, a large and enthusiastic crowd participating. The rally proved a decided success. The Richwood school band gave a concert on the streets, the crowd afterward repairing to the opera-house, where the orators of the evening were warmly received. Rev John Wesley Hill, of Brooklyn, New York, spoke on general issues and greatly pleased his hearers, this being his first appearance before a Union county audience. Ralph D. Cole, of Findlay, who has been heard here before, devoted his time to the tariff question and was able to give the voters much information. He warmly praised his successful opponent, F. B. Willis, who was one of the speakers of the evening. The latter confined his remarks to general issues. The rally Wednesday evening is the only one scheduled for northern Union county. Meetings in other parts of the county will be held in Milford Center, October 15; Marysville, October 22; York, October 29. Rallies will also be held at Byhalia, Broadway, New Califoruia and Pottersburg and a big tri-county meeting will be held at Plain City, October 29.

The first meeting of the season of *1910-1911 of the Carpe Diem club* was held at the home of Mrs. M. C Long, Thursday afternoon, at 2 o'clock. The meeting was opened by the retiring president, Mrs. C. B. Zuspan, the members repeating the club invocation and singing the club song. Mrs. Zuspan gave a timely address and closed the same by inviting the new president, Mrs. S. W Van Winkle, to take her place. Mrs Van Winkle gave a beautiful greeting to the club and filled her new position very creditably. The entire corps of officers was duly installed. A symposium, "New Thoughts—New Ideas," was led by Mrs. W H Lyons and her remarks covered a wide field. Nearly every member of the club advanced some suggestion relating to future work by the club and some valuable hints were brought out. Aside from its study of "Japan," this year the club proposes to engage in the work of civic improvement. The next regular meeting will be held November 3, with Mrs S. J. Bown.

Miss Lavina Zinn, of Columbus, is the guest of W. C. Woolard and family

Mrs Frank Ackerman was called to Delaware, Friday, by the death of her cousin, Mrs. Emma Crawford Benton

Miss Anna Glassmeyer, who spent several weeks here with her sister, Mrs Charles Mead, returned to Columbus, Friday. She was accompanied to that city by Miss Marion Fisher, who spent Saturday and Sunday there.

Mr and Mrs. Jason Case spent the past week with relatives and friends in Licking county.

Mrs. W. H. Conboy was hostess to the Needle club, Friday afternoon, at her home in Beem's addition, the members spending a very delightful afternoon over their work. The lunch served by the hostess was a pleasant feature of the meeting Aside from the club members, the following ladies were present. Mrs. A. R. Klipstine, Mrs. Judd M. Peet and Miss Anna Hastings. The next meeting will be held October 28, with Mrs O. L. Mather.

A badly wrecked automobile was brought to the Lewis & Sanders garage, Wednesday evening, for repairs. The accident in which the machine was damaged occurred near Sunamerville, west of here. A. G. Fuller and son, Robert, of Findlay, and R. J. Dorney and H. O. Fellows, of Arlington, were on their way to Columbus in the machine, which turned turtle while running at a high rate of speed. Robert Fuller had his left arm broken and his head cut and his father and Mr. Fellows were badly bruised. The party returned to Findlay, leaving the auto here for repairs.

Ralph Case spent the past week in Detroit, on business. He was accompanied as far as Toledo by his wife who visited friends in that city for several days.

Mrs. O. L. Mather left, Thursday, for Ashland. She was joined there by Miss Clara Herr and both went to Cleveland for a few days' visit with relatives.

Y. S Kagay was a business visitor in Cincinnati, Wednesday.

W. C. Hastings has been seriously ill at his home on south Franklin street, during the past week.

Mrs Hylas Sabine, of Cambridge, Massachusetts, visited old friends in Richwood, last week. Mrs. Sabine is at present living with relatives in Columbus.

Mrs. Ollie Cuttler, of Delaware, vsited Dr. James Cutler, Friday and Saturday. Dr. Cutler has been confined to his home on east Hagrove street for several days, from illness.

J. F. Ledley spent Thursday and Friday with relatives in Delaware in attendance at the street fair.

Misses Myrtle Oliver and Martha Sloop visited relatives in Delaware, Saturday.

Misses Janet Davis and Blanche Thornburg have been the guests of frends in Marion, during the past week

Ellis Lloyd has sold his farm, west of Richwood, to Willard Arheart. Mr. Lloyd expects to purchase another farm in this section.

Mrs. J J. Roberts and Mrs. Richard Watkins, of Prospect, spent Thursday with their aunt, Mrs. J. F. Ledley.

Miss Lizzie Phillips spent the past week with Mrs Electa Hall and family, of Ashland.

Miss Barbara Spohn went to Marysville, Sunday, for a few days' visit with relatives.

Mrs. M. R. Read and little daughter, of Akron, are the guests of the former's sister, Mrs. Harry E. Peet.

Mrs. B. C. Humphreys and Miss Lizzie Martin were called to Findlay, Friday, by the death of their uncle, James Keller.

F. L. Moffett went to Dayton, Saturday, and visited until Monday with his son, Forest Moffett, and family.

Mr. and Mrs Homer Jolley left, Thursday night, for Los Angeles, California, where they will spend the winter with their son, Lawrence Jolley.

Mrs. Amos Tanner went to Lorain, Friday, to attend the annual convention of the state W. C. T. U., being a delegate from the local union

Mrs. W. C. Hastings left, Wednesday, for Oneida, Tennessee, where she will make a visit of several weeks with her sister, Mrs Anna Mumford.

Mrs. Harry Nye has been the guest of Mr. and Mrs. William Platt, of Toledo, during the past week.

Miss Elizabeth King spent the past week as the guest of Miss Mabel Howell, of Wapakoneta

Mrs W. C Jacobs spent a few days with Miss Flora Belle Bennett, of West Mansfield, during the past week.

W. H. Conboy attended the implement and vehicle show in Chicago, last week

Mrs. James Dugan went to Delaware, Friday, for a short visit with her sister, Mrs Jane Lavender.

Mrs. Mary Perry has been the guest of relatives in Delaware, since Friday.

Eli Sloop, who has been ill for several months past, fell at his home on east Ottawa street, Thursday, since which time he has been suffering much pain The aged man suffered a fall a few weeks ago, from the effects of which he was gradually recovering when he fell the second time

The Ladies' Aid society of the Christian church held a regular meeting Thursday afternoon, at the home of Mrs Alona Badale, on south Franklin street The hours were spent in planning for the work of the coming months and lunch was served.

Miss Ina McKittrick teacher of the third grade in the local schools, accompanied her pupils on a nutting excursion, Saturday afternoon The merry party spent a delightful afternoon.

Mrs Marguerite Higgins, of Centerburg, who came here, two weeks ago to visit her daughters, Mrs John Thornburg and Mrs Dick Webb, died, Friday, at the Thornburg home, after a brief illness of pneumonia Her death comes as a great shock to her children and other relatives The remains were taken to Centerburg, Sunday, by Undertaker Winfield and burial occurred there Monday.

Mrs Alice Beagoner, of Marion spent Saturday with her uncle, J. M Sanders who is seriously ill.

Mrs Charles McIlvoy, of Marion, spent Saturday with J. M. Horn and family.

Think Too Much of Weather.

The truth seems to be that we are an impatient people and that we devote entirely too much of our time thinking and talking about the weather instead of absorbing ourselves in other things over which we have some control. We were far wiser to follow the example of Riley's contented farmer—"When the Lord sends rain, why rain's my choice."

A pair of scissors is infinitely better for trimming off the rind from ham or bacon than a knife.

Republican Candidate for Governor of Ohio

HON. WARREN G. HARDING, REPUBLICAN CANDIDATE FOR GOVERNOR, SAYS:

Our party is a progressive political army.

Nobody is standing pat if that means still

Nobody ever associates the Democratic party with the question of progress.

The Republican party has not obstructed, it has constructed. It has not pretended, it has performed.

Constructive Republicanism offers the most and does the best for the state and nation.

The wholesome awakening of the restored country by Theodore Roosevelt was Republican just as the honest continuation and consecration of William H. Taft is Republican.

Don't abolish our time tried bipartisan management of state institutions.

I preach economy and mean to demand it, but favor no stinginesses with helpless wards.

The thieves and grafters who cloaked themselves in Republican or in Democratic respectability were traitors to party and people.

The public weal demands adjustment by arbitration in disputes of public service corporations.

Republican Candidate for Board of Public Works

GEORGE H. WATKINS.

George H. Watkins, Republican candidate for member of the state board of public works, son of John H. and Jane Smith Watkins, was born at Piketon, Scioto county, Ohio, October 17, 1858; was educated in the common schools at Waverly, Ohio, but left school at the age of fifteen years to take a position as clerk in a general merchandise store at Bear Creek, Scioto county, and so well did he discharge his duties that C F Lauman placed him in complete charge of his store at Clifford, Ohio, although he was but nineteen years of age. In 1886 he entered into a partnership with Mr. Lauman to conduct a general merchandise business at Wakefield, Ohio, under the firm name of Lauman & Watkins. The business proved quite successful and the partnership continued until Mr. Watkins took his place as a member of the board of public works, in 1904, since which time he has given his entire time in an effort to rebuild the canals of the state.

LOOKING TO THE END.

By William T. Ellis.

The International Sunday-School Lesson for October 23 Is a Quarterly Review.

Life has many tragedies, and one of them is the partings, which, sooner or later, every friend and family must face. These are experiences which sound the depths of life. The streaming eyes which we sometimes see at railway stations and steamship wharves are fully intelligible only to those who have either thus, or at the deathbed, severed tender ties. The preparatory experiences, wherein the father or mother led the dear ones up to an understanding of what was involved in the separation and fortified them for the days to come, are known only to the experienced. Yet it is all mirrored in these final scenes in the life of Jesus.

Visitors to Oberammergau say that the most affecting scenes of the Passion Play, next to the crucifixion itself, were the partings between Jesus and His mother and friends. He had come to the last stages of His earthly experiences, as the Sunday-schools have studied during the past quarter. He seems to have been chiefly concerned with preparing His friends for the end which He saw so clearly, and for the separation from the visible presence which would follow. He told them during those soul-trying days in the north country, of what was to come. It was then that Peter's flash of comprehension, and his fearless confession, comforted the heart of the suffering Teacher.

For Jesus was suffering, even as in Gethsemane. But He suffered nobly. There are two kinds of suffering, one regal and the other craven. Abdul Hamid, as he whimpers and complains in his Salonica exile, smoking countless cigarettes through the long days and sleepless nights, is an image of craven suffering. Jesus and the other martyrs of righteousness, bearing a great ordeal as those who know themselves to be benefactors of truth's eternal years, furnish the contrast. What man may do in divine endurance of unmerited and undeserved adversity, Jesus has shown

Foregleams of Glory.

Like the golden sunset over the Bosphorous, which bathes squalid Constantinople in celestial glory, so there come to even the most commonplace life experiences and visions of hope. Jesus had such in the transfiguration. This transcendent hour strengthened His heart and the hearts of His disciples for the dark days ahead. All of the events of our todays and our yesterdays should prepare us for our tomorrows. It is true that we should live "a day at a time," but always in the light and power of the days that are gone The Mount of Transfiguration was God's preparation for Mount Calvary. Yesterday always looks forward to today. A great love is the best equipment for the endurance of a great sorrow.

This anticipatory value of experiences should be a factor in character development. Just as the ancient crosses which are now showing through the Moslem frescoes in the Mosque of St. Sophia, Constantinople, hearten Christian believers in the conviction that this peerless Church is some day to be restored to its original use, so the crosses that peer through the experiences of life should prepare us for the heroic struggles and triumphs that lie ahead of us.

The New Law.

These final public ministries of Jesus which we now hold in review contain several profound deliverances respecting the new laws of His kingdom. First in answer to a query of active-minded Peter, He enunciated the new principle of forgiveness. The Old Testament, like the later Koran, says to smite enemies: Jesus says to forgive them This is a new principle at work in the world It is essential to the universal brotherhood to which Jesus looked forward. Only this can bind nations and individuals together. As certain Arabs are known by gashes on their face, so Christians are to be known by their readiness to forgive His enemies tried to entangle the Master in some sophistries concerning divorce. He dared to announce, what His disciples today should be equally rigorous in affirming, that divorce, except for unfidelity, is wrong and not permissible This means a new change in the social order, an enhanced sanctity of the family, and a permanency in the status of woman which has proved revolutionary.

Again, following hard on this, Jesus uttered that beautiful truth which is as Christianity's crown upon the brow of childhood: "Suffer the little children, and forbid them not to come unto Me; for to such belongeth the kingdom of heaven." The latest legislation on the question of child labor has not yet got beyond the platform of Jesus.

The capitalist question, a labor question, and a question of religious politics—the ambition of Zebedee's sons intruded themselves into the notice of the Master, who never shirked practical problems in His contemplation of high ideals He solved them all by the pronouncement of new principles, which are as applicable today as then; and admittedly the best of solutions for the welfare of the mass as well as of the individual. The recent multiplication of volumes upon the social teachings of Jesus would seem to show that His laws are coming into their own.

A Hero and His Heroism.

No life is made up of detached incidents; all form a whole, with essential relations of the parts. The triumphal entry of Jesus into Jerusalem is often contrasted with His journey forth, bearing a cross, to His death outside the wall The truth is, they were in vital sequence. One followed the other as effect follows cause For it was this triumphal entry, and the cleansing of the temple which immediately followed it, that brought to a climax, the plottings of His foes He thereby dealed the ecclesastical power of His day, and He also attacked powerful vested interests in interfering with the temple revenue

The "safe" leader in religion is he who confines himself to denunciation of Islam and heathendom and the moral and religious shortcomings of Spain or Italy or South America. He may wax eloquent over the evils of the dance, the theatre, card-playing, tobacco and liquor Everybody applauds his eloquence, zeal and religious integrity so long as he attacks only these things. But let him once venture, as Jesus did, to arraign the perverted religious organizations of his day, and the far ramifying business corruptions, and he will find himself possessed of the luxury of formidable enemies in short order. None the less, the man who means to follow Jesus may not stop short of cleansing the temple of the Most High. To purify the church is the most direct method of ameliorating the condition of the world

The Grand Assize.

The comfortable and easy-going habit of our day is to disregard a hereafter. We hear little about heaven, and less about hell The issue of the final estate of man is generally dodged. In happy-go-lucky fashion we trust the future to take care of itself. None the less, in this review we are confronted by the fact that five of the quarter's lessons have to do with the teachings of Jesus in respect to the last judgment and the eternal life.

Cut out of the scheme of Christianity the conception of a future state, wherein all of earth's iniquities are made right, and the whole fabric collapses If there is no other judiciary than we know in organized human society, then the tears of the defrauded widow, the wailings of hungry children, the groanings of of myriads of oppressed and imprisoned, the anguish of the defrauded weak, all cry out in indictment of the whole vast scheme of things. The history of mankind is an inexplicable riddle unless wrongs are to be made right, and rewards and punishments to be apportioned justly, somehow and somewhere. Jesus plainly taught, "line upon line and precept upon precept" that there is a day of reckoning The Great Judge would be less than just and omnipotent if He did not hold a final assize. The truth is a necessary comfort and admonition to humanity.

Swedenborg's Versatility.

Perhaps even the devout Swedenborgian is not aware of the versatility of his hero and that he added to mysticism an all-round scientific equipment. When Charles XII., for instance, was in difficulty as to the transport for a siege in the dead of winter it was Swedenborg who constructed a 16-mile-long canal through mountains and over valleys for the conveyance of the necessary implements of war; it was he who gave to Sweden a better method of fixing the value of money; it was he who, as assessor of mines, studied the smelting works of Europe and put his countrymen in the way of eclipsing their methods.

Republican Candidate for State School Commissioner

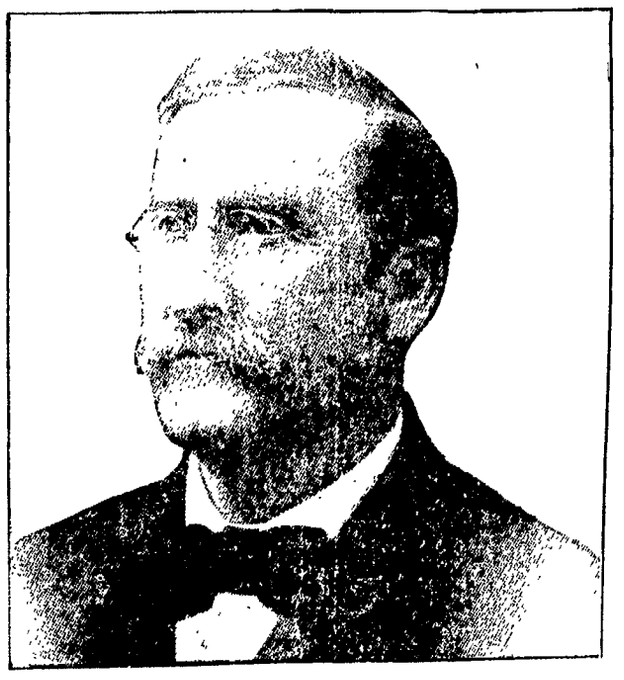

JOHN W. ZELLER.

Mr. Zeller was renominated for a second term without opposition. Born of German parentage on a farm in Hancock county, he received the advantages of such an education as the schools and colleges of that time afforded. He early became a teacher in the rural schools, and passed from these schools to the village and city schools, his last position being that of superintendent of the Findlay public schools, which position he held for thirty-two consecutive years He severed his relations with the Findlay schools only six weeks before he assumed the duties of this high and responsible office. Having devoted forty years of his life to school work, touching every phase and every class of our schools, not only in Northwestern Ohio, but in all sections of the state, Mr Zeller came to the office with a knowledge of the conditions and needs of the schools which has enabled him to take hold at once of the much needed work of the office. That the office has accomplished something worth while in the first year of his work is the declaration of teachers and others competent to judge Mr Zeller is aiming to make the office much more than a bureau of statistics He feels that it should become a greater force for the uplift and improvement of all the schools, and especially the rural and village schools, and to this end he has directed most of his time and energy. He and his assistants have visited four hundred schools and have made many addresses on education during the first year In addition, Mr Zeller, alone, has visited and addressed forty-five county institute, and has held numerous conferences with young superintendents in fifty counties of the state.

Home Course In Tree Preservation

By JOHN DAVEY, Father of Tree Surgery.

I.—Keeping Trees Healthy.

[Copyright, 1910, by American Press Association.]

IN Scripture we read of "the trees of the Lord," and, lo, one of them is here before you, caught by the camera. (See illustration No. 1.) What an embodiment of innocence! How majestic! How "fearfully and wonderfully made!" What a friend of man! How it has stood and wrestled with the storms! There it stands a living tree aye, a noble creature! Behold those plume-like branches! No two branches alike, no two twigs

NO. 1.—"BEHOLD THOSE PLUME-LIKE BRANCHES."

the same and no two leaves of exactly the same pattern. Lift the graceful branchlet reverently; thoughtfully pluck a leaf; study that wonderful organ; examine its petiole (the leaf stock).

Under the microscope the protoplasmic cells are seen to be constructed with just as much inherent intelligence as in the hand or any part of the human body. The petiole, for example, instead of being made of overlapping cells, is made up of spiral cells much like the wire coil spring that pulls the screen door shut. Then trace out the veins, veinlets and vebulets and see how wonderful it is all filled in with the parenchana, and then with the microscope look upon that strange but beautiful arrangement for breathing, the stomata.

The tree that we talk about—that is, the part that we see, consisting of trunk, branches and leaves—is in reality not the important part. This is the visible portion, of course, and is beautiful or otherwise according to the condition of the invisible parts, the roots.

There are just three places where we find healthy trees—first, in the natural woodlands; second, in the open, cultivated field. That is where this beautiful rock maple is situated. Note the furrows, as the recent plowing

NO. 2.—DESTROYED BY HEAVY SOD OVER ROOTS.

has been done, and, third, in the graveyard, or cemetery, where the roots feed on the human bodies. In the natural woodland there is root protection from the mulching given by the decaying leaves. Through this mulching the air and water both penetrate and feed the roots and keep them active. *In the cultivated field the same takes* place by means of the farmer's constant plowing, cultivating and stirring the soil, and in the cemetery the digging of graves and burial of bodies stirs the soil and furnishes the food supply from the bodies that are interred.

To me this is a pleasant thought, that this body shall "rise again" and live as a shelter for the dear birds. From these three lessons and a few others incidentally we have one of the most important lessons in tree growing—namely, the top of your tree, or the visible portions, can be no better than the invisible parts, the roots.

This fact is presented to you wherever you go and is exemplified by illustration No. 2. This is from a photograph taken July 3. No. 1 was taken the 4th of the same month.

The cause of the destruction of those in No. 2 was the formation of a heavy sod over their roots. Unpleasant as it is, we must recognize the fact that we cannot have a good tree and a good sod at the same time. There are artificial ways of compromising at times, but the simplest way is to throw a rope around the tree and draw a circle, destroy all sod inside the line and keep cultivating and give plenty of water during the hot months of July and August. The circle may be a foot from the trunk for small trees out to as far as six feet in large ones.

NEWSPAPERARCHIVE®
NEWSPAPERARCHIVE®

Dr. A. A. Thomen

Cleveland and Columbus

SPECIALIST

Hotel Kumfort,

Tour ry May stic

Thursday, October 27,

8 a m to 4 p m

Also Evening Preceding After 7 30 p m

One day each month

EVERY MAN AND WOMAN

Have you failed to reach success in life?

Are your powers of mind and body declining

Have you lost your confidence?

Are you nervous, sleepless, despondent?

Have you heart trouble, dizziness trembling?

Cold feet and hands with loss of memory?

Your condition is dangerous.

See me before it is too late

EXAMINATION AND CONSULTATION FREE.

Dr. A. A. Thomen

Medical Director of the Columbia Sanitorium Chief Examining and Consulting Physician of the X-Ray Medical Institute

For twenty years the leading SPECIALIST of the middle west

He holds diplomas and certificates from colleges and state officials as well as commissions from the several governors of the state

His professional career has been made and lived in the leading hospitals sanitoriums and institutes of the country

The son of a doctor and a doctor in every generation past and many lovely gift in the diagnosis of disease and there is no case which cannot be made plain as day and the wonderful and almost miraculous powers of location

Dr Thomen's attainments in truth is the only one that has been the medicine directly to the diseased part which applies locally and by direct contact to the diseased membranes of the nose and throat The tonsils tubes and ulcers of the lungs the stimulating germ destroying and treatment healer

This same treatment is equally powerful and positive in asthma bronchitis chronic pneumonia and consumption and for thirty years has been the foundation of hundreds of testimonials shown in the institute

Every stomach and bowel disease can be treated and cured by Dr Thomen's new discovery which so prepared that it will penetrate to all these organs by proper application to the surface of the body lying over them

YOUNG AND MIDDLE AGED MEN who suffer from the effects of youthful indiscretions and nervous debility may call with confidence

DISEASES OF WOMEN After years of experience have developed a treatment for diseases peculiar to sex Our treatment is perfectly harmless and is applied by a system known to exclusively Dr Thomen's Others Only ill suffer a woman

Varicocele permanently cured without the use of the knife Be sure and consult us before taking treatment elsewhere

KIDNEY AND BLADDER DISEASES Bright's disease diabetes inflammation of the bladder enlarged prostate frequent and painful urination Doctors agree to consult an expert than to risk your life with an inexperienced physician

STRICTURE and all forms of disease of the urethra painlessly cured without the use of the knife Be sure and consult us before taking treatment elsewhere

BLOOD POISON cured without use of injurious drugs

HEART BLOOD AND SKIN DISEASES Ulcers sores pimples etc

BRAIN SPINAL and NERVE DISEASES such as paralysis locomotor ataxia epilepsy neuralgia sciatica headache St Vitus

DR. A. A. THOMEN,

X RAY MEDICAL INSTITUTE CLEVELAND OFFICE 1797 E 9th ST

Better Harness

Don't be content to look at small stocks, come where you can see every kind that has merit to it Our $25.00 driving harness has everything—at a similar price—beat a block. Stylish, well made, will outwear most harness sold at $10 more

P. W. Ringer

Marion's Only Complete Harness Store

Just north of Erie R. R.

GRAND JURY BEGINS WORK MONDAY MORNING

Some Matters To Be Taken Up by Jury

I C DICKSON IS NAMED AS FOREMAN

Charles M Powers Begins an Action for Divorce—He Charges Wife With Gross Neglect of Duty and Desertion—Other Notes of the Common Pleas Court

The grand jury for the October term was drawn and Marion Harding instructed by Judge W H Sco I C Dickson of Tully township was appointed foreman The jury concluded his instructions shortly after noon and the jury retired into the grand jury room Charles Williams of Green Camp and Peter Mountcastle of Big Island were excused from and their places were filled by Charles Gilbert and Charles Gilbert the other members are Carl Cat Jasper C E Rinker Claridon south Joseph Voll East Ward Thomas Clark Second ward Henry Weir Third ward and E E Barth Long Green Jerry Lines Third ward Frank Zachman Waldo township William Rust Pleasant town C E Dickson Tully township Michael Engath second ward Christian Kramer Richland Philip Frank G Tish Claridon north

Through his attorney Fred W Warner Chad M Powers filed a petition in the common pleas court Saturday afternoon asking for a divorce from May Power He relates in his petition that they were married at Carrington January 30 1901 and that as a result of the union they have two children aged three and five years

The plaintiff relates that he has been a faithful husband while the defendant has been guilty of gross neglect has devoted her attention to other men since last June and left the children alone failing to attend to her household duties or prepare the meals He states that October 1 of the present year the defendant struck him on the head without cause while he was trying to compromise and effect a reconciliation with her She then had him arrested and taken to the city jail on a charge of assault which she failed to prove October 7 she took the two children and deserted him going to the home of her father in Morrow county

The plaintiff asks for a divorce the custody of the children and that the defendant be barred from any and all claims in his property

After thirteen years Ella V Bailey has tired of her married life and through her attorneys I I Sivers filed a petition in the common pleas court Saturday for a divorce from her husband Augustus Watt Bailey The petition relates that the were married at Parker Burr West Virginia August 11 1897 and that four children ranging in age from three to eleven years are the result of the union the eldest a boy being in the custody of the defendant The plaintiff sets up that the defendant has been absent for the past three years and has been guilty of gross neglect as a husband and father She further relates that he abandoned her without cause after squandering the property of the plaintiff in the sum of eight months and that she has been compelled to keep herself She alleges that the defendant has been an habitual drunkard for ten years or more and that he frequently assaulted her She prays for a divorce custody of all the children that the defendant be charged with the maintenance of the children and she be allowed alimony and other proper relief

Through her attorney I I Sivers Kathryn Ireland filed a petition in the common pleas court Saturday asking for a divorce from Chas Borland The plaintiff relates that she has been a faithful wife while the defendant has been guilty of extreme cruelty in cruelly and miserly in his action toward her She states that while under the influence of intoxicants he drove her from the house frequently struck her and on a certain occasion kicked her unconscious For three years she says the defendant has not given her the love and affection due her and that she cannot endure him She asks for a divorce that he be restored her maiden name of Kathryn Green and be given other proper relief

The foreclosure proceedings brought by Henry Kobet against Stephen I Nowak have been dismissed at the cost of the defendant no record to be made

The civil action brought by Thomas Courtad and Thomas A Stillman doing business under the name of Courtad & Stillman against Stephen I Nowak has been dismissed at the cost of the defendant

The action brought by M B Chapman against Stephen I Nowak to recover $100 commission money for making a real estate has been dismissed and the costs taxed against the plaintiff

In the foreclosure proceedings brought by John Sterling against Lost Star Lodge the plaintiff has been granted a decree judgment for the costs having been given against the defendant In the petition the plaintiff alleges that the defendant was wrongfully absent for a period of three years leaving Marion with a man and that the petition and later believed with men and women bad character

Through her attorney F J Myers Della Berringer filed a petition in common pleas court Tuesday morning for a divorce from Franklin H Berringer In the petition she states that they were married November 14 1906 and says that since she has been a faithful wife but that the defendant has been guilty of extreme cruelty and threatened her and deserted her several times He left her in August 1909 and since that time has been away leaving her to support herself The plaintiff asks that she be granted a divorce restored to her maiden name given reasonable alimony and other proper relief

Mary E Urpher filed a petition for divorce from her husband in the common pleas court Tuesday morning The plaintiff relates that she was married to the defendant November 19 1906 and has since been a dutiful and faithful wife

In her petition the plaintiff charges the defendant of being guilty of extreme cruelty and gross neglect of duty for three years He recently struck her and knocking her to the floor and striking him in the face Saturday last says that the defendant has threatened to kill her and that on account of his cruelty she has been deprived of peace and happiness The two now living apart from each other and she asks that a decree be granted for her to marry William Sh pray for a decree to be restored to her maiden name of Mary Ellen Burns and for other relief

Frank D Smith defendant in the action for divorce brought by Mary I Smith filed an answer and cross petition in the common pleas court Tuesday morning through his attorneys Lynch & Thompson In his answer the defendant sets up a general denial

The defendant relates in his cross petition that he was married to the plaintiff January 27 1900 and has in all been a true and faithful husband frequently assisting the plaintiff in washing the dishes sweeping making the beds and in the household work in general The plaintiff he states frequently threatened to leave him and on three occasions carried out the threat being away the first time several days the second time three weeks and on the last occasion leaving September 2 last and since being away without cause He asks that the petition of the plaintiff be dismissed and he be granted a divorce and proper relief

The matter of George Kehm against the State of Ohio in error, was submitted to Judge W H Scofield Monday No decision has been given

In the suit of Harry I Ohls Nellie Ohls and Charles Ohls as the Ohls Decorating company against Dr Francis M Baldwin leave has been granted the defendant to answer by November 15

The action of John Seitz against the State of Ohio in error has been submitted to the court No decision has been rendered

Leave has been granted the defendant to answer by November 1 in the suit of Henney & Cooper against Francis M Baldwin

In the proceeding of William I Mintz against the Toledo Computing Scale company leave has been granted the defendant to plead by October 29

In the civil action of Klein brothers a partnership against Frank Schok and others the plaintiff has been granted leave to plead by October 22

Leave to answer by November 4 has been granted in the action of William I Eve against Charles I Sawyer

In the foreclosure proceedings brought by Fred I Cuhart against Arthur I Benedict and others a finding on default has been returned in favor of the plaintiff with a decree and order of sale of the premises

In the suit brought by Daniel W Murphy against the Marion Baseball company leave has been granted to make new parties defendant by amendment to the petition by November 1

Leave to plead by October 22 has been granted in the action of the Wellenwerk Foundry company against George M Pennell and others

In the action of Silas I Doyle against the American Express company leave to plead for the defendant has been granted

In the civil action brought by Joseph Yeasley and Clarence Quinn partners against Samuel Barse leave to reply by October 29 has been granted

HOW TO MAKE $50 TO $150 A MONTH

Learn Telegraphy It's easy Pleasant work Short hours Good pay. Rapid promotion Requires 4 to 6 months Positions secured Erie R y Dispatchers wire Day and Night School Students can work in factories Catalog.

Garver School of Telegraphy and Railroading ASHLAND OHIO

10,000 Biscuits

made and given away at the Fair to demonstrate that Clover Leaf Flour is what we claim for it --the best flour made for bread, biscuits and buns. Every sack guaranteed. Sold by all grocers.

The Marion National Mill Company.

BODY OF AN UNKNOWN MAN FOUND ON BIG FOUR

Two Miles East of Caledonia by a Train Crew

REMAINS ARE FOUND SATURDAY MORNING

Body Is Believed To Be That of L Kirby, of Muncie Indiana—Remains are Terribly Mangled—A Torn Notebook Is the Only Means of Establishing Victims Identity

Caledonia Oct 15 [Special]—The body of a man thought to be L Kirby of Muncie Indiana was found along the tracks of the Big Four railroad two miles east of here at the Drollsbaugh crossing this morning about 6 30 o'clock by the train crew of a Big Four freight train

Section men who were notified together with William Rinker a local undertaker went to the scene and brought the torn and mangled form here and an effort is being made today to ascertain its identity The body was terribly mangled and was almost unrecognizable The left leg and arm were cut entirely off and the face was very badly lacerated Severe bruises were suffered over the body and it appears from the injuries that the unfortunate man was riding a freight when he fell and was ground beneath the wheels He had been lying along the tracks for several hours

In one of the pockets in the mans clothing a torn notebook was found bearing the name L Kirby of Muncie and it is thought from this that he came from there and was enroute home perhaps at the time of the accident Only one shoe was found and this was covered with plaster and lime giving rise to the belief that the victim was a plasterer A blood mark on the right arm bears the date 1897

THE HOTEL KUMFORT PROPERTY IS SOLD

A Consideration of $25 000 Is Paid for the Property

The Hotel Kumfort on north State street owned by Stephen I Novak was sold Saturday through the Carr Real Estate agency to P L Chase of Mansfield and E L Chase of Carrington The deal has been pending for some time but was not closed until Saturday The consideration for the property was $25 000 The property was purchased for the purpose for which it is now being used

has been granted

Francis M Baldwin defendant in the action brought by Jennie H Cuthery, has been granted leave to answer by November 19

In the foreclosure proceeding brought by Fred K Jenner against J S Keeler and others leave has been granted to William P Dutton to answer by November 5

Leave to file an amended petition instanter has been granted in the action of John W Clark, administrator of the estate of John W Jackson deceased against the Chicago & Erie Railway company

In the suit of the Fairbanks Steam Shovel company against the Acme Paving Company leave has been granted to reply by November 11

In the matter of the American Sewer Pipe company against the Ohio Lumber & Clay company and others leave has been granted to Carl Pottle to plead by October 29

The damage suit of the late Peter W Holverstott against the Marion Railway Light & Power company has been received in the name of Clarence K Holverstott and J H Kennedy

In the action of the Marion National Bank company against the Implement Manufacturing company for a receiver the creditors have been required to present their claims to the receiver within thirty days

Leave to file an amended petition by November 1 has been granted in the matter of Levi Mattison against Job G Mann and others

The matter of the First Presbyterian church of Marion to sell real estate has been continued

Leave to plead by October 29 has been granted in the damage suit brought by Horatio Hoyles against Marcellus M Kerstetter and others

The petit complaint of the State of Ohio on complaint of Christian Ottmiller against Marshall S Burdge was dismissed by Judge W P Scofield Monday for want of prosecution and costs assessed against the complainant

The matter of F William Groton against Marshall S Purdge has been ordered out the docket

The petit complaint of the State of Ohio on behalf of Limes Wilson against Frank Solomon has been dismissed for want of prosecution and judgment for costs ordered against the complainant

THREE CANDIDATES ARE GIVEN DEGREE

Order of Eastern Star Holds a Big Meeting

ATTENDANCE NUMBERS ABOUT 300 MEMBEERS

Visitors from Several Chapters Present—Kosciusko Lodge of Odd Fellows Transacts Some Important Business at a Meeting Monday Evening—Some Lodge Doings

The members of Lydia Chapter No 8 Order of the Eastern Star entertained delegations from Bucyrus Caledonia Prospect Marseilles and other points at a big meeting at the Masonic temple, Monday evening The attendance numbered about

Three candidates were given the degree the order and after the degree work a buffet luncheon was served and a social hour was enjoyed

Kosmiko Lodge, No 8 I O O F held a largely attended meeting Monday evening Aside from the routine business the revision of the by laws was approved Isaac Morton of Delaware past grand master of the order was present and delivered an interesting address The next meeting of the lodge will be held one week

Harry Baker Hurt

Harry Baker an employe of the Electric company had an accident quite badly cut in an accident while at work Tuesday afternoon at 4 o'clock A deep gash was cut and it was necessary to take several stitches to sew up the wound

CASTORIA

The Kind You Have Always Bought, and which has been in use for over 30 years, has borne the signature of *Chas. H. Fletcher* **and has been made under his personal supervision since its infancy. Allow no one to deceive you in this. All Counterfeits, Imitations and "Just-as-good" are but Experiments that trifle with and endanger the health of Infants and Children—Experience against Experiment.**

What is CASTORIA

Castoria is a harmless substitute for Castor Oil, Paregoric, Drops and Soothing Syrups. It is Pleasant. It contains neither Opium, Morphine nor other Narcotic substance. Its age is its guarantee. It destroys Worms and allays Feverishness. It cures Diarrhoea and Wind Colic. It relieves Teething Troubles, cures Constipation and Flatulency. It assimilates the Food, regulates the Stomach and Bowels, giving healthy and natural sleep. The Children's Panacea—The Mother's Friend.

GENUINE CASTORIA ALWAY

Bears the Signature of

Chas. H. Fletcher.

The Kind You Have Always Bough

In Use For Over 30 Years.

THE CENTAUR COMPANY 77 MURRAY STREET NEW YORK CITY

Ideas are mostly silly and ideals are all pathetic

Via Wireless is now being used by stock companies

One thing a girl can educate herself in is flirting

We all talk about saving money but most of us let it go at that

Piano Quality Means Piano Supremacy

Examine the Sterling Piano by every test that can possibly be applied to it—look well into every detail of construction and finish—test critically its tone and touch—then decide whether or not it is the safest piano investment. More every day for many years—and daily growing better that's what makes it today the musicians' favorite and critical players first choice

BAKER'S PIANO STORE.

STOVES! STOVES! STOVES

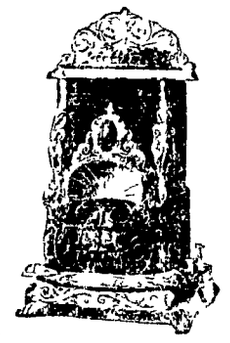

ALL THE BEST MAKES

Are found in our stock. Furniture of every description, Carpets, Druggets, Linoleums, Mattings, Pictures Mirrors—everything that adds to the beauty and comfort of the home.

If you consider PRICE and QUALITY you will ALWAYS BUY HERE.

Home of the Champion Gas Heater.

The Hoover-Rowlands Co.

Makers of Happy Homes.

Your Credit Is Good. 111 North Main Street.

Home of the Hoosier Kitchen Cabinet.

MANHATTAN The Quality Store

HATS!—

Haven't you bought the new Fall Hat yet? If you haven't—come here, we can show you an immense variety to choose from in both soft and stiff styles

We're Hatters as well as Clothiers and we pay especial attention to fitting the face as well as the head

$1, $2, $3, $4 & $5

The MANHATTAN

House Cleaning Helps

Several good Furniture and Metal Polishes, Diamond Velvet, Feltoid, Leather, Glass, Lignum Vitae and Metal Wheel Casters Domes of Silence and Vel Tips for pieces that are a little light for casters and too heavy to lift Domes of Silence or Vel Tips on the front legs and rubber tips behind make dining room chairs much easier to handle and protect varnished floors

Schaffner's Dependable Furniture House.

NEWSPAPERARCHIVE®
NEWSPAPERARCHIVE®

BROCKLESBY HOME SCENE OF GATHERING

Miss Elsie Moser s Class Enjoys an Evening

GERTRUDE KELLOGG VICTIM OF ACCIDENT

Child Falls in a Cistern and Is Rescued by Father—Mr and Mrs C A Highly Entertain a Party of Friends—Notes of Past Few Days at Caledonia

Caledonia Oct 21—[Special]—Miss Elsie Moser and her Sunday school class were entertained by William Brocklesby one of their number, at his country home two miles southwest of this place Tuesday evening After the business had been dispensed with a social hour was enjoyed

Gertrude the eight year old daughter of Mr and Mrs Lloyd Kellogg of Marion nearly lost her life by drowning Sunday She and her parents were spending the day with Mr and Mrs Warren Kellogg west of town In attempting to draw water from the cistern the child lost her footing and fell in Her cries brought her father who rescued her as she came to the surface Aside from a severe fright she suffered no ill effects from the accident

W H Harrington left Tuesday for Columbus where he was sent as a delegate by the local lodge of Masons to attend the grand lodge meeting His position at the depot is being filled by Fred Daily and Budge Decker

The Marion Eastern Star lodge is sued an invitation to the Caledonia order to attend their meeting Monday evening The following members responded Mr and Mrs C W Ault and daughter Florence Mr and Mrs R B Bell Mrs Ottie Koch Mrs Cora Kellogg Mrs W H Harrington Mrs J B Kring Mrs S K Burt Mrs William Fields Miss Maggie Hinds Mrs James M Hinds Mrs I I Pell Mrs M C Dana and Mr and Mrs James Shattock

The members of the W C T U held a mothers meeting with Mrs Estella Neal Friday afternoon The attendance was small but a nice program was rendered Light refreshments were served

Mr and Mrs J D Harrison spent Wednesday and Thursday in Cleveland

Mr and Mrs A M Kinnamon departed Saturday for a weeks visit with friends in Cortland and Andover

Mrs J A Williams and son James of Sidney were the guests of relatives here several days last week

Mr and Mrs George Bover of Ashland were the guests of Mr and Mrs Silas Doyle last week

Miss Ione Wickess of Columbus spent Saturday and Sunday with her aunt Mrs Amanda Warwick

Mr and Mrs George Hartpence of Mt Gilead Mr and Mrs Washington Seckel of near Marion and Mrs Levi Cornwell and daughter Edith were entertained by Mr and Mrs C A Highly last Friday

The first annual quarterly meeting of the M E church will be held at Canaan church next Saturday and Sunday

Mrs John Thomas and son John of Columbus were the guests of the former s parents Mr and Mrs I J Anderson from Friday until Monday

Mr and Mrs Jay Ulsh entertained the following persons at their home five miles west of this place Sunday Mr and Mrs Joseph Slagle and two daughters of near Galion Mr and Mrs George Hartpence of Ashland Mr and Mrs Charles Linker and daughter Ruth and Mr and Mrs Silas Doyle and sons Raymond and Lowell of this place

Charles Walkdon who has been employed at the pumping station at this place for the past month left for his home in Berea last week

Mrs Vincent Wilson and three children of Cleveland were the guests of Mrs Jane Littman and Miss Anna Littman Saturday and Sunday

A lecture course for the winter is being arranged by the local High school

Rev C A R Edgington was called to Xenia Tuesday by the death of his father in law

Mrs C W Cullison of Galion is the guest of her mother Mrs R A Price this week

A son was born to Rev and Mrs C E Thompson Sunday and a son to Mr and Mrs S E Ivey Monday

Mrs Ida Anschutz departed Sunday for a three weeks visit with her daughters Mrs E E Harrold and Miss Maude Anschutz in Cleveland

Mr and Mrs Ray Schenck returned to their home in Cincinnati Tuesday after a five weeks visit with the latters parents Mr and Mrs George Schlientz

C G Underwood and E E Bell transacted business in Millersburg Friday

Mr and Mrs Ellery Ireland and daughters Lovina and Lucile spent Sunday with relatives in Iberia

Mr and Mrs A M Dills entertained Mr and Mrs John Kinder and daughter Gladys of North Robinson Sunday

Mrs Lucinda Miller and Mrs Lucile Fellers and son Ira were the guests of the former s son, Alva Rogers and wife the first of the week

Mrs Earl Warwick and Miss Laura Virtue of Cleveland arrived here Tuesday for a visit with their parents Mr and Mrs C I Virtue

Mr and Mrs John Kinnamon returned Tuesday from a weeks visit with relatives and friends in Ashley and Delaware

Dr and Mrs J B Kring are entertaining the latters father I W Smith of North Robinson this week

Mr and Mrs J C Irwin spent Sunday with relatives in Mt Gilead

Mrs Frank Ehlers was the guest of Mrs Maggie Wintrate at Green Camp Monday and Tuesday

M C Dana went to Columbus Saturday and returned with his father H J Dana who has been receiving medical treatment at that place for some time The friends of Mr Dana will be pleased to know that he has greatly improved in health

Mrs Eliza Howser was in Columbus the first of the week visiting her husband who is in a hospital there

Mrs Elizabeth Carter returned Tuesday from a weeks visit with her daughter in Galion

Mrs J C Modrick and son Starling left Tuesday for a two weeks visit with relatives at Hastings Michigan

Mrs W S Stone spent the first of the week with relatives at West Point

Mrs C I Kelly and daughter Lucy accompanied the farmers niece Miss Helen Snyder to her home in Johnsville Tuesday and will remain as the guest of relatives for a week

I B Ong of Pasadena California was the guest of his sister Mrs S S Simpson last Saturday

Mr and Mrs Andrew Miller and daughter Mrs Henry Miller spent Saturday and Sunday with Mr and Mrs Benjamin Underwood

Mrs Sidie Blair represented Esther Temple No 10 at the Pythian Sister convention at Richwood Tuesday She was accompanied by Mrs O W Hipsher Mrs Bertha Ehlers Mrs Charles Kinker and Mrs Jay Ulsh

Wesley Warwick fell from a load of hay at Days elevator Wednesday and sustained a badly sprained leg and a number of bruises

MISS IDA FAIRCHILD CLAIMED BY DEATH

Death Is the Result of Illness of One Month

Miss Ida Fairchild daughter of Mr and Mrs William Fairchild of near Caledonia died at the Dr C S Sawyer sanatorium Thursday evening at 11 o'clock Death was caused by nervous prostration of which she has suffered for the past month About ten days ago her condition became such that she was removed to the sanatorium

The deceased was thirty five years of age and was quite well known in Marion where she was employed at different times She leaves many friends to mourn her death Aside from the parents one sister Mr Fred Gompf of Richland town hip survives

The remains will be taken to the home of the parents and the funeral party will leave the house for the Salems Evangelical church in Perch Sunday morning at 9 0 o'clock The funeral will be held at the church at 10 o'clock and will be in charge of the Rev or R John Hobson Burial will be made in the church cemetery

WILLIAM RILEY IS GIVEN A SURPRISE

Twenty Friends Gather at His Home Unannounced

LaRue Oct 21—[Special]—About twenty of the friends and relatives of William Riley gave him a surprise at his home at LaRue Thursday in honor of his eighty seventh birthday At noon a sumptuous dinner was served and the afternoon was pleasantly spent in visiting

Those present were Mrs Delno Gillespie of Vernon Kansas Mrs Frances Aronhalt and Miss Sarah Riley of Marion Mr and Mrs I D Virden Mr and Mrs S I Hauder and son Lawrence Mrs William Riley Jr and son Frank Mr Milton Mills and daughters Bess and Helen Mrs Mary Riley and Mr George Miller of LaRue

JAMES R GARFIELD WILL VISIT MARION

Will Deliver an Address Here at Noon October 31

The speechmaking tour of James R Garfield has been revised in such a manner that Mr Garfield will be the guest of the Republicans of Marion county at noon October 31 and will deliver an address here The speaker will come to Marion in automobile and will speak at Mt Gilead during the afternoon

It is expected that one or more prominent speakers will divide the time here with Mr Garfield and the Republicans are making preparations for their reception

Aid for London Bachelors

There is said recently to have been formed in London a society the purpose of which is to mend the socks of lonely bachelors and to perform various other kindly deeds of a similar character

Olive Industry Safe

There is little prospect of the olive industry of this country being overdone for there are only three localities in this country where the olives will thrive

CITIZENS' LECTURE COURSE FOR LA RUE

Those Who Will Appear in the Village Course

SIDNEY LANDON FIRST TO APPEAR

Members of the G A R Enjoy an Annual Supper and Hear Addresses of Interest—The Affair Is a Big Success—LaRue Rebekahs Arrange for Degree Work

LaRue Oct 21—[Special]—The talent secured by the Citizens Lecture Course association of this place to the coming season is composed of Sidney Landon Bill Lone Colonel George W Lum Albert Edward Wesson and a musical number will be given by the singers and Players club of Chicago The first number of the course will be given at the Presbyterian church Friday evening October 28 by Sidney Landon

Mr and Mrs D D Clifton and Mr Marie Clifton visited relatives at Ashley Saturday evening and Sunday

Samuel Sanders of Rose Hill Lower has been the guest of relatives here the past week

Mrs Carrie Johnston Bishop and Miss Adamarie Allen of Marion were guests Wednesday evening of Mr and Mrs D D Clifton

Miss Elmer Kemp returned home Monday evening from a weeks visit with relatives in Marion

A N LaRue of Richwood was a business visitor at LaRue Sunday

Mr and Mrs John Wilson returned to their home in Marion Sunday morning after a visit with their son W C Wilson and family

A son was born Wednesday morning to Mr and Mrs Clifton Johnson of Chestnut street

Dr and Mrs N Sifritt visited relatives at Columbus Thursday of last week

Mrs J B Halstead and son Herbert are visiting relatives in Toledo this week

Mrs E Paulsen and Misses Mabel and Helen Paulsen visited relatives in Marion last week

Mr and Mrs W E Knuffin and son Karl were guests of Mr and Mrs C E Mouser of Marion Sunday

Roy Sharpe who has been in the West for the past six months returned to his home here Wednesday morning

Mr and Mrs Adin Harper of near Richwood visited their daughter Mrs Bertha McKain Sunday

Rev G M Rourke of Marion was calling on friends at LaRue Tuesday

The C W Rodgers drygoods store which was recently sold to Roy Clark is being invoiced this week

Edward Mitten and sisters Ruth and Gladys of near Waldo are visiting their grandparents Mr and Mrs I M Curry this week

Mr and Mrs C H Topliff Mr and Mr I S Bonner Mrs N Sifritt Mrs W E Drew Mrs I A Speer and Mrs William Dick attended a meeting of the order of the Eastern Star at Marion Monday evening

Mr Mary Scanlin left Friday on an extended visit with her daughters Mrs Marcu Holland and Mrs Frank Holtz and their families of Harrisburg Pennsylvania

Mrs Alfred Sager of Marion has been the guest of relatives at LaRue the past week

Mrs John Conner and Mr Clyde Sim were Marion visitors Wednesday

I A Henkle of Marion visited relatives at LaRue Wednesday

Mr and Mrs Jay Dougherty Mr and Mr Charles Chrysler and their families left here Tuesday evening for Marion Michigan where they expect to make their home

Mrs Lot Thomas and little Miss Margaret Patton of Marion were guests of Mrs Martha J Bell and family from Saturday until Monday

Mr and Mrs Vernon Faust and daughter Dorothy were guests of Mr and Mrs C E Scranton of Union street Sunday

Ralph Kemper visited Adr Saturday

J E Kyes of Marion was the guest of friends at LaRue Friday

Ray Rubins left Saturday for Fullerton California where he will spend the winter

Mrs R H Mohr of Columbus visited her brother W C Wilson and family Wednesday evening and Thursday

The musicale given Wednesday evening by Mrs Geneva Johnston Bishop for the benefit of the Baptist church here was a decided success in every particular She was greeted by a large audience

F W Chenes of Richwood was a business visitor at LaRue Wednesday

Those from here who attended the Pythian Sister convention held at Richwood Tuesday afternoon and evening were Mr and Mrs I S Cathers Mr and Mrs J H Raub Mr and Mrs A W Jones Mrs W J Smiley Mrs James Ponner Mrs W H Johnston Mrs D K Ditke Mrs C M Tannahill Mrs W B Sager Mrs A L Marsh Mrs H A Allen Misses Dave and Anna Hess Mr and Mrs I S Bonner and Mr and Mrs G W Raub

Mr and Mrs Clyde Conley and son have been the guests of relatives here the past week

Mr and Mrs I E Carey and son Lowell of Marion were guests of Mr and Mrs W J Clark from Friday until Sunday

Mrs James Baum of Marion visited relatives at LaRue Wednesday and Thursday

Dr and Mrs C H Woolman and daughter Margaret left here Monday for their new home at Clyde

Mr and Mrs Charles Engel and son of Marseilles visited Mrs Engels parent Mr and Mrs C E Scranton of this place Sunday

Mr and Mrs S J Clements Miss Ocie Dilsaver and M C Clements were visitors at Ada Sunday

H A Yam Ater was a business visitor in Marion Saturday

The annual supper of Owen Gray Post No 274 G A R was held at the hall on Mullet street Wednesday evening That was a large attendance of the old soldiers and their families Fork and beans was a feature of the supper The time was spent in a social manner with speeches and music by the veterans Musics and was present and rendered several selections

Alder left Thursday for Chattanooga Tennessee where he will spend the winter with his daughter Mrs Samuel Behner

Mrs Frank Lee was a visitor in Marion Wednesday

A well attended meeting was held at the K of P hall this Friday evening Routine business was given attention Drilling was done and arrangements were made for degree work soon Six applications were received

Milton Marsh of Marion was the guest of relatives at LaRue a few days this week

John Chrysler returned home Wednesday from the Lewistown reservoir where he had been for the past week

CURRENT TOPIC CLUB ENJOYS AN AFTERNOON

Mrs Will H Hunt Is Hostess to the Members

INFORMAL RECEPTION AT JENNINGS HOME

Mrs John Dany Entertains a Party of Little People in Honor of Her Little Son, Edmond—A Meeting of the G P C Club at the Hood Home—Some Social Notes

Mrs W H Hunt extended the hospitality of her west Columbia street home Tuesday afternoon to the members of the Current Topic club for their regular weekly meeting

The members responded to roll call by remarks on some new books Mrs Edwin F Smith read a paper Egypt Under the Ptolemies followed by another paper The Finding of the Royal Mummies by Miss Florette Allmendinger After reading Address to the Mummy by Mrs W C Beatty Mrs W H Hunt read a paper on The Riddle of the Sphinx Mrs F C Turner gave a paper Our Debt to Ancient Egypt and Mrs D E J Brockett rendered an instrumental selection Miss Etta Dobbs reading on the subject of Egypt was followed by a general discussion of current events

The next meeting will be held October 28 with Mrs M E Wetmore of Delaware avenue

• • •

Mrs John Dany of Delaware avenue gave a surprise party for her little son Edmond Tuesday afternoon the occasion being the sixth birthday of the little tot

The children spent the afternoon playing games and having a good time After they became tired of play Mrs Dany assisted by her mother Mrs I W Gilcher and her sister in law Miss Elizabeth Dany served delicious spread for the young ters In the center of the table was the usual birthday cake with its six lighted candles and surrounding were Dick o Lanterns making a very pretty decoration

The tiny host was very nicely remembered by his little friends The following guests were present

Misses Mildred Ruhl Wilmette Tucker Ruth Bayard Isabelle Vogel Mary Franklin Hattie Chase Ruth Stull Caroline Gallcher Masters John Fleming Charles Nash Donald Fenner William Schaffer Lewis Fauss Robert Sifritt Donald Storm and Dilbert Pfunskill

• • •

The G I C Club met with Miss Ellen Hoge of Fountain street Tuesday evening

The hours were devoted to needle work and the hostess served a lunch eon

The next meeting will be held the third Tuesday in November with Miss Blanche Spitzer of the Poulevard

• • •

Mrs William Morganthaler pleasantly entertained the W S I club at her home on south Prospect street Tuesday afternoon All the members were present

The women spent the time visiting over their needlework and in the afternoon, the hostess served a fine luncheon

Mrs Bartley Eckfeld was the only club guest

The next meeting will be held in two weeks with Mrs Charles Leper, on north State street

ITEMS OF THE WEEK GATHERED AT MORRAL

People Visiting the Village and in the Vicinity

HALF THE VILLAGE VISITS BIG WRECK

Miss Lottie Rose Accepts a Position in the Store of O M Smith—Mrs Mary Quinn and Son Return from a Visit in West Virginia—Other Notes

Morral Oct 21—[Special]—Mrs Mary Quinn and little son Clare have returned to their home in Huntington West Virginia after a visit with relatives here

Mr and Mrs C O Brunthouse of Agosta were visitors in Morral a short time Sunday enroute to Upper Sandusky

Miss Hattie Cottrell has returned from a visit with her sister Miss Beulah of Hillsdale Michigan Miss Cottrell was a guest of Miss Zoe Brunthouse Thursday night stopping in Marion on her way to Hillsdale

Mrs E D Taylor was a guest at the home of her brother George Wilson Saturday and Sunday

Mr and Mrs Fred Braxton and two children of Marion were guests of Mr and Mrs Leo Berry Sunday

Mrs Maud Hessley was the guest of her mother Mrs Cora Hoover in Marion Sunday

Mr C E Cottrell was the guest of Mr and Mrs William Cottrell near Harpster from Saturday until Tuesday

Preston Berry of Virginia Miss Dollie Herbert of Ostrander and Preston Berry of Marion were guests last week at the home of Mr and Mrs E E Berry

Mrs James Parks is visiting friends near Nevada

Mr and Mrs Frank Gossip Mr and Mrs H S Kuhl and children Pauline Mildred and Robert were guests of Mr and Mrs S M Stoutter Sunday

Mr and Mrs Ernest Rogers and family have moved to Marion

Mr and Mrs E R Handley of Medina and Mr Henry Handley and daughter Althea and Mr and Mrs Orlando Ehl of Marseilles were guests of Mr and Mrs C E Schultz Tuesday

Mrs R F Green and two children Lloyd and Rachel of Harpster were guests at the home of Mr and Mrs James Parker Tuesday

Mr C W Trevor and Leon Sellers of Mt Morris Michigan were guests with the former s parents Mr and Mrs Walter Trevor Tuesday

Dr and Mrs C W Busby of Marion and Mr and Mrs Samuel Wharton and children of north of Marion were guests Sunday of Mr and Mrs George Drake

Miss Rena Welsh is visiting her sister Mrs A B Sloop in Columbus

Mrs Anna Strawder and Miss Lucile McLain were guest of friends in Nevada Sunday

Mrs Pearl Parker and Mrs Hazel Schultz were Marion visitors Tuesday

Mr C E Cottrell and daughter Hazel were visitors in Upper Sandusky and Harpster Tuesday

Mrs H A DeRoche and little Esther Averell were guests of Mr and Mrs Conrad Hartman in Marion from Friday until Wednesday

Mr and Mrs S M Warner and Mrs Hank Brady and two children Arthur and Ferne were guests of Mr Brady in Marion Sunday

O Washburn and Mr and Mrs C H Postle were Marion visitors Tuesday

C J Slosser spent Saturday and Sunday with his parents in Delaware

Mrs W S Tupton of Circleville visited from Friday until Wednesday with relatives here

N J Osbun of near Marseilles was a Morral visitor Monday

Mrs Shinn of Upper Sandusky was a guest of Mrs E H Tetlow and other friends this week

Mr and Mrs S C Fuller and sons George Carl and Roy were guests of Mr and Mrs I N Wiand near Harpster Sunday

Mrs I E Linder of Upper Sandusky visited several days last week with Mrs O Washburn and Mrs J Hoke

Mr and Mrs Frank Dunn and children of Marion spent Sunday with Mr and Mrs Pearl Parker

Mrs Zella Funthouse of Upper Sandusky is a guest at the home of Mr and Mrs C E Stoutter

Mrs M E Morral of north of Marion was the guest of Mrs E J Dennis Jr Tuesday

Mr and Mrs S Hite of Cincinnati were visitors at the C W Welsh home Sunday

Mr and Mr Henry Clinger spent Tuesday with relatives near Wharton in Wyandot county

Mr and Mr Harry Cottrell and Mr and Mrs Preston Berry were Marion visitors Friday

Mr and Mrs J W Jolley were guests of Mr and Mrs Preston Berry at Richwood Sunday

A Morral baseball team crossed bats with a team from Marion Sunday the game resulting in favor of Morral by a score of 10 to 6 in favor of Morral The first half of the seventh inning the game was stopped by rain

Mrs George Rittenhouse and little daughter Marvel and Mrs Ella Reno of Van Wert, were guests of Mr and Mrs George Drake Wednesday and Thursday

Mr and Mrs O Washburn and Children Mildred and Karl were guests Sunday of Mr and Mrs E Lawrence

Misses Hazel Schultz Mildred Washburn Ayth Morral and Hazel Patton were guests of Misses Hazel and Marcia Shoots north of Marion Thursday evening of last week

Mr and Mrs O E Dorman have moved here from Harpster and will make Morral their future home Mr Dorman is employed as a cutter at the Lee

Mrs M A Taylor was a guest of the home of her son W H Taylor in Marion Wednesday

Mrs Catherine Myers and Mrs Ethel Fisher of Marion visited at the home of C E Schultz Wednesday

S E and W W Morral transacted business in Marion Wednesday

Edward Ault of Marion was a visitor in Morral Wednesday

Mrs C E Stoutter and guest Miss Zoe Brunthouse were Marion visitors Monday

Mrs C C Cline and son Paul were visitors in Marion Friday

Miss Ruth Driscoll was a guest of Miss Verdelle Brady from Saturday until Monday

Mr and Mrs E E Handley of Medina who have been visiting Mr Handleys sister Mrs C J Schultz left Thursday for Prospect to visit friends

Mr and Mrs Floyd Wenst and little daughter Thelma and Mr and Mrs Samuel Wenst were visitors in Ashley Sunday making the trip in Mr Brady Wenst s automobile

Mrs W H D Roche is visiting relatives in Galion

Mrs Eugene Harmon and little daughter visited her parents Mr and Mrs Lee Iden near Harpster part of this week

Hon Carl C Anderson was a visitor in Morral Thursday

Fully one half the population of Morral went to Harpster Thursday afternoon to view the Hocking Valley wreck

Miss Hettie Rose has accepted a position in the general store of O M Smith

Adam Bauer of Marion was a Morral visitor Thursday

SOCIETY

Mr and Mrs Elmer J Schoenlaub entertained very informally at six o'clock dinner at their home on Franklin street Tuesday evening in honor of Mr and Mrs John Cleveland who were recently married

• • •

As a courtesy to her house guest Mrs S M Bliss of St Joseph Miss Sonni Mrs Malcolm Jennings gave an informal reception at her home on south Main street Tuesday afternoon

• • •

Miss Eveline Dee entertained her Embroidery club at her home on East Fleming street Tuesday evening, Nearly all the members were present

After a season of needlework and conversation refreshments were served

The club will meet again next week

• • •

Mr and Mrs Perry Dawson entertained about thirty five friends and relatives at their home on Elaine avenue Tuesday evening The time was passed with cards and music and a luncheon was served

• • •

In honor of the eighth birthday of Mary Louise Stark the little daughter of Mr and Mrs John Stark of north State street her aunt Mrs Richard Parke and Mrs Edmond about fifteen little girls at a birthday party Tuesday afternoon at the Parke home on Park street

The children enjoyed all kinds of games Mrs Parke served a fine lunch eon for the little misses and gave each a pretty paper basket of candies as a favor

And There Was Light

Hardly had Rev E R Pilley announced the text Let there be light to the colored congregation at the Morning Star church Baltimore one Sunday morning when a woman member sitting in one of the rear pews pointing her finger toward a corner of the structure and nudging her neighbor, said There is the light now The neighbor looked and sure enough, there was light for the church was afire The preacher prevented a panic by assuring the congregation that all could get out without being harmed Meanwhile the sexton sent in an alarm and the church was saved from destruction

The Palmy Days of Prize Fighting

In his best days the English prize fighter was a man who fought for the fun of the thing was backed by his friends and stood to win a few guineas on the result In private life he was the village blacksmith or the local publican—a bit of a brute but a good fellow It was the crowd that spoiled the English ring, just as the crowd has already spoiled most English games today English boxing when it became a thing of deadly science practised only by professionals went down in bad esteem—Saturday Review

The Philosopher of Folly

"The world owes you a living" says the Philosopher of Folly but it isn't running a delivery wagon to save you the trouble of carrying it home

Of course you earn $100 a week But how much do you get?

A SURPRISE GIVEN AT IMBODY HOME

Mr and Mrs James Imbody Host and Hostess

THE TIME PASSED VERY PLEASANTLY

The Monthly Business Meeting of the Epworth League of Agosta Church Is Held at the Home of Mr and Mrs C O Brunthouse—Agosta Notes of the Past Week.

Agosta Oct 21—[Special]—A surprise party was given Mr and Mrs Jim Imbody at their home the mile south of town Friday evening by class No 1 of the M E Sunday school Those present were Mr and Mrs Burley Martha Montgomery Jennie Baker Mary Green Walter Trumbo Messrs Roy Powelson Ernest Prettyman, Alden Baker Frank Montgomery, Earl Withrow Elmer Redd, Paul Schmidt Daniel Schmidt, John Withrow Frank Beckley, Roy Beckley Ernest Miller Otis Johnston Carl Drake Glen Drake, Earl Deal Carlton Conaway Edward Schmidt Mr and Mrs Sherman Dutton Mr and Mrs Edward Black Mrs C B Hudson Mr and Mrs Jim Imbody Light refreshments were served

The monthly business meeting of the Epworth league was held Tuesday evening at the home of Mr and Mrs C O Brunthouse The next meeting will be held at the J I Burley home

Sherwood Chapman spent Saturday in Marion

Lester Lamm was a visitor at Mt Victory Saturday

Mrs E E Owens of near Kenton spent the week end with her sister Mrs I D Horton

Mrs Sarah Williams was called to Columbus Sunday by the illness of Mrs J E Holmes

The remains of Mr and Mrs Wing Cary and son Vene were removed from the Meeker cemetery to Agosta cemetery Tuesday

C C Young was the guest of his son Clarence at Newark, from Thursday till Saturday

H W Fabry was a business visitor at Pittsburgh last week

Mrs A C Johnston was the guest of her sister Mrs William Cope of Marion Thursday and Friday

Mrs W C Dutton and Mrs John Dutton were Galion visitors Friday

Mrs C C Young was the guest of Marion relatives Thursday

Miss Mary A Cone visited from Saturday till Monday with Mrs W H Helver of Marion

Mr and Mrs I D Horton and Mrs E E Owens of near Kenton, were the guests of Mrs L Price of Essex Sunday

Nancy Dutton is spending the week at the W H Holverstott home east of Marion

Charles Williams and Jacob Canon motored to the Lewistown reservoir Tuesday

Mrs Mary Burley is the guest of her son William at Marion this week

Mrs Croft Bauer and son Robert are guests of relatives in Pennsylvania

Mrs Mc Coy was a business visitor in Marion Monday

Mr and Mrs William Sager of Galion were guests at the David Dutton home Sunday

Mr and Mr Perry Imbody and daughter Kathleen and Mrs Lotta Miller were guests of Mrs Jennie Crim Sunday

Mr M I Redding spent Sunday at the Stanton Fuller home near Big Island

Mrs J D Allen and Mrs Clementine Fair visited at the Roy Allen home north of Meeker Wednesday

LIVE STOCK AND GRAIN

CHICAGO Cattle Native steers $4 10@7 50 Western steers $4 10@6 70 Stockers and feeders $3 25@5 10 Cows and heifers $2 70@6 10 Calves $6 50@9 75 Hogs Light $8 40@8 70 Mixed $8 40@8 70 Heavy $8 40@8 70 Rough $8 40@8 60 Pigs $7 60@8 70 Sheep Native $3 40@4 60 Yearlings $4 60@5 75 Lambs Native $5 75@7 40

EAST BUFFALO Cattle Export cattle steers $8 00@8 40 Butcher steers $7 00@7 75 heifers $6 50@7 25 cows $4 00@6 00 bulls $5 50@6 50 Stockers and feeders $4 00@5 50 Calves $8 00@10 50 Sheep and Lambs Wethers $5 75@6 10 Yearling wethers $6 00@6 40 Ewes $5 00@5 50 Lambs $8 00@8 40 Hogs Heavy $8 40@8 50 Mixed $8 40@8 50 Yorkers $8 40@8 50 Pigs $8 40@8 50 Roughs $7 75@8 00 Stags $5 00@6 00

PITTSBURG Cattle Choice $6 75@7 10 Prime heifers $6 00@6 50 butchers $5 50@6 00 fair to good cows $3 00@4 50 fresh cows and springers $30@60 Veal calves $7 00@10 00 Sheep and Lambs Prime wethers $4 00@4 25 Good mixed $3 50@3 85 Fair mixed $3 00@3 40 Culls and common $2 00@2 50 Lambs Choice $8 10@8 25 Good $7 90@8 10 Bulls stags etc $3 00@4 50 Hogs Prime heavy $8 40@8 50 Heavy Yorkers $8 40@8 50 Light Yorkers $8 40@8 50 Pigs $8 40@8 50 Roughs $7 00@7 25 Stags $4 00@5 00 Dairies $7 00@7 50

CLEVELAND Cattle Choice steers $6 00@6 25 Prime heifers $5 00@5 50 Fair to good $4 00@4 50 Bulls $4 00@4 50 Milkers and springers $40@60 Calves $8 00@8 50 Sheep and Lambs—Mixed $4 50@4 90 best wethers $4 90@5 00 Ewes $4 00@4 50 Hogs—Yorkers $8 50@8 60 mixed $8 60@8 70 Pigs $8 60@8 70 roughs $7 75 stags, $5 00@6 00

CINCINNATI Wheat No 2 red 96c@$1 00 Corn No 2 mixed 50¼@51c Oats No 2 mixed 32½@33c Rye—No 2 at $1 Bulk Meats—$11 00 Lard—$12 50 Bulk Meats—$11 00 Lean $11 25 Cattle—$3 50@6 00 Hogs—$6 00@6 20 Lambs—$8 50@

NEWSPAPERARCHIVE®
NEWSPAPERARCHIVE®